

2022/23

ottobock.

<p>Base Price - £1197.00</p> <p>Valid from 01.04.22 to 31.03.23 Please ensure you are using the latest order form</p>	<p>Order no.:</p> <p>-----</p>
---	--------------------------------

<input type="checkbox"/> Provide estimate only	<input type="checkbox"/> Order
<input type="checkbox"/> Attachment for custom fabrication enclosed	
Billing address/costumer number	
Delivery address	
Sales person	<p>Name</p> <p>.....</p> <p>Date Signature</p>
<p>By placing the order, you agree to comply with the instructions for use/service manuals for accessories and products of other manufacturers when combining them with an Ottobock product, in addition to the instructions for use/service manuals of the respective Ottobock products. Also you confirm to have read, understood and accepted, our general terms and conditions. In addition, you agree, upon placing an order, to conduct your own conformity assessment or approval in accordance with national requirements if and when you implement modifications or attachments that do not meet the specifications of Ottobock instructions for use/service manuals.</p>	

Motus HEMI Adaptive wheelchair

Article-number: 480F61=2_AA04_C



Figure shows additional charge options

Standard equipment

- Aluminium tube frame with crossbrace
- Folding
- Swing-away or integrated leg support holders
- Individual foot plate, angle-adjustable or single-panel foot plate, angle-adjustable
- Back support tubes with different height setting options
- Back support upholstery, adaptable
- Clothing guard side panels
- 24" drive wheels with hollow rims and quick-release axles, 1" tyres
- Knee lever wheel lock

Max. user weight:
125 kg/275 lb or 140 kg/309 lb

Crash-tested according to DIN ISO 7176-19

HEMI

Depending on its kind and treatment, a stroke may lead to different temporary or permanent restrictions.

Beside cognitive & memory disorders, one of the most common consequences is partial or complete paralysis on one side of the body, the so-called hemiparesis (partial functional disorders) or hemiplegia (complete functional failures). These Paralysis may occur either partially (e.g. face only) as well as complete (entire half of the body).

As well varies the strength of the paralysis respectively the residual force remaining. That means, it may lead to partial paralysis with remaining possibilities of movement up to a complete immobility.

The individual care of a patient with hemiplegia must therefore always consider the residual skills remaining as well as needs for support. Remaining skills like e.g. mobility of a leg should be used, paralyzed body parts needs to be supported.

Depending on the type and severity of the restriction, different levels of support or supportive options are necessary. The table below will give you an overview of the possible options for each Restriction.

Option	Indication	Usage
Modell CV	Semi side leg paralysis	Individual leg supports for individual usage and adjustability to foot-propelled users (who use a leg to assist their propelling)
foot-propelled chair (MB50)	Semi side leg paralysis	Reduced ground clearance in delivery condition for foot-propelled users from 38 cm lower leg length on
Foot space enlargement (MA63)	Additional space between frame and casters needed	Additional space for the legs, e.g. for foot propelling
one arm drive (MG83)	Semi side arm paralysis	Transmission of the power from the driven wheel to the other side allows locomotion with one hand while propelling straight ahead as well as turning
Knee lever wheel lock for one-hand activated (MH08/MH09)	Semi side arm paralysis	Enables the simultaneous actuation of both wheel locks by operating them on one side
Elevating swivel unit/forearm support (ME61/ME62) with one-piece forearm pads (ME70/ME71)	Paralysis in the arm	For individual positioning and stabilising of paralysed arms
Knee lever wheel lock extension (MH10)	Restricted strength in the arm	Longer (removable extension of) lever reduces the effort, especially when operated from one side
Ruber coated handrim (MG54) or ergonomical handrim GEKKO (MG65)	Restricted strength in the arm	The rubber coating gives better grip and thereof reduces the effort

Front frame type			
	<input type="checkbox"/>	CS (leg supports with integrated leg support holders, single-panel foot plate, flip up)	Inclusive
	<input type="checkbox"/>	CV (leg supports with individual foot plate, swing-away, removable, flip up)	Inclusive
Wheelchair type			
MB50	<input type="checkbox"/>	Foot-propelled wheelchair *	Inclusive
	<input type="checkbox"/>	Standard	Inclusive
* Risk due to getting caught on obstacles. Please observe safety information in the instructions for use!			
Foot space enlargement "HEMI"			
MA63	<input type="checkbox"/>	Yes	£71.00
	<input type="checkbox"/>	No	Inclusive
Max. load capacity			
	<input type="checkbox"/>	up to 125 kg / 276 lb	Inclusive
	<input type="checkbox"/>	up to 140 kg / 309 lb	Inclusive
Seat measurements			
Seat width SW [cm]	<input type="checkbox"/> 35,5	<input type="checkbox"/> 38	<input type="checkbox"/> 40,5* <input type="checkbox"/> 43* <input type="checkbox"/> 45,5* <input type="checkbox"/> 48* <input type="checkbox"/> 50,5 <input type="checkbox"/> 53 <input type="checkbox"/> 55,5
Seat depth SD [cm]	<input type="checkbox"/> 36	<input type="checkbox"/> 38	<input type="checkbox"/> 40 <input type="checkbox"/> 42 <input type="checkbox"/> 44 <input type="checkbox"/> 46 <input type="checkbox"/> 48 <input type="checkbox"/> 50 <input type="checkbox"/> 52 <input type="checkbox"/> 54
*: with 1.5-fold crossbrace and max. upload capacity 125 kg/275 lb			
Anterior seat height [cm] (see table page 6)			
<input type="checkbox"/> 38	<input type="checkbox"/> 39	<input type="checkbox"/> 40	<input type="checkbox"/> 41 <input type="checkbox"/> 42 <input type="checkbox"/> 43 <input type="checkbox"/> 44 <input type="checkbox"/> 45 <input type="checkbox"/> 46 <input type="checkbox"/> 47 <input type="checkbox"/> 48
<input type="checkbox"/> 49	<input type="checkbox"/> 50	<input type="checkbox"/> 51	<input type="checkbox"/> 52 <input type="checkbox"/> 53 <input type="checkbox"/> 54 <input type="checkbox"/> 55
Lower leg length [cm] (without seat cushion)			
Lower leg length (LL) [cm] (available adjustment range 34 cm – 55 cm))			
Posterior seat height [cm]			
<input type="checkbox"/> 36	<input type="checkbox"/> 37	<input type="checkbox"/> 38	<input type="checkbox"/> 39 <input type="checkbox"/> 40 <input type="checkbox"/> 41 <input type="checkbox"/> 42 <input type="checkbox"/> 43 <input type="checkbox"/> 44 <input type="checkbox"/> 45 <input type="checkbox"/> 46
<input type="checkbox"/> 47	<input type="checkbox"/> 48	<input type="checkbox"/> 49	<input type="checkbox"/> 50 <input type="checkbox"/> 51 <input type="checkbox"/> 52
Back support height [cm]			
<input type="checkbox"/> 30	<input type="checkbox"/> 32,5	<input type="checkbox"/> 35	<input type="checkbox"/> 37,5 <input type="checkbox"/> 40 <input type="checkbox"/> 42,5 <input type="checkbox"/> 43 <input type="checkbox"/> 45 <input type="checkbox"/> 47,5 <input type="checkbox"/> 48 <input type="checkbox"/> 50
Horizontal drive wheel position			
<input type="checkbox"/> A	<input type="checkbox"/> B	<input type="checkbox"/> C	<input type="checkbox"/> D
Drive wheel camber			
<input type="checkbox"/> 0°	<input type="checkbox"/> 2°	<input type="checkbox"/> 3°	<input type="checkbox"/> 4°
Drive wheel rim			
MG06	<input type="checkbox"/>	Hollow rim	Inclusive
MG15	<input type="checkbox"/>	Infinity Ultralight	£116.00
MG80	<input type="checkbox"/>	Drive wheel with drum brake/attendant	£327.00
MG83	<input type="checkbox"/>	One-arm drive wheel with double handrim	<input type="checkbox"/> right <input type="checkbox"/> left £522.00

Tyres			
MG31	<input type="checkbox"/>	Schwalbe RightRun 1"	Inclusive
MG30	<input type="checkbox"/>	Pneumatic tyre, 1 3/8"	Inclusive
MG34	<input type="checkbox"/>	PU 1 3/8"	Inclusive
MG341	<input type="checkbox"/>	PU 1", black	£54.00
MG37	<input type="checkbox"/>	Schwalbe Marathon Plus Evolution 1"	£61.00
MG371	<input type="checkbox"/>	Schwalbe Marathon Plus Evolution 1.1"	£61.00
MG200	<input type="checkbox"/>	Schwalbe One 1"	£155.00

Handrims			
MG52	<input type="checkbox"/>	Aluminium silver anodised, high	Inclusive
MG53	<input type="checkbox"/>	Aluminium silver anodised, low	£59.00
MG54	<input type="checkbox"/>	Rubber-coated, high	£89.00
MG56	<input type="checkbox"/>	Stainless steel, polished, high	£46.00
MG65	<input type="checkbox"/>	GEKKO, ergonomic handrim	£487.00

Wheelbase extension			
MG86	<input type="checkbox"/>	Yes	£180.00

Drive wheel accessories			
MG87	<input type="checkbox"/>	High-pressure air pump, 14 bar	£110.00
MG88	<input type="checkbox"/>	Airman pump, battery-operated	£211.00

Caster wheels			
MF30	<input type="checkbox"/>	4" solid rubber, black	Inclusive
MF31	<input type="checkbox"/>	5" solid rubber, black	Inclusive
MF04	<input type="checkbox"/>	5,5" soft rubber, Aluminium	Inclusive
MF32	<input type="checkbox"/>	6" solid rubber, black	Inclusive
MF08	<input type="checkbox"/>	7" solid rubber	Inclusive

Frame accessories			
MA51	<input type="checkbox"/>	Tip-assist, right	£39.00
MA52	<input type="checkbox"/>	Tip-assist, left	£39.00
MA55	<input type="checkbox"/>	Anti-tipper, right	£81.00
MA56	<input type="checkbox"/>	Anti-tipper, left	£81.00
MA57	<input type="checkbox"/>	Crutch holder, right	£78.00
MA58	<input type="checkbox"/>	Crutch holder, left	£78.00

Wheel lock			
MH01	<input type="checkbox"/>	Push-to-lock knee lever wheel lock	Inclusive
MH05	<input type="checkbox"/>	OutFront scissor wheel lock	£168.00
MH06	<input type="checkbox"/>	Knee lever wheel lock for user and attendant	£339.00
MH08	<input type="checkbox"/>	Knee lever wheel lock for one-hand activated, right	£119.00
MH09	<input type="checkbox"/>	Knee lever wheel lock for one-hand activated, left	£119.00

Wheel lock accessories			
MH10	<input type="checkbox"/>	Wheel lock lever extension	£31.00

Back support system			
MD01	<input type="checkbox"/>	Back support, straight	Inclusive
MD09	<input type="checkbox"/>	Back support with lumbar curve 8°	Inclusive
MD10	<input type="checkbox"/>	Back support, angle-adjustable 30° (back support height 43 or 48 cm, max. upload capacity 125 kg/275 lb)	£307.00
MD11	<input type="checkbox"/>	Foldable	£162.00

Push handles			
MD50	<input type="checkbox"/>	short	Inclusive
MD51	<input type="checkbox"/>	long	Inclusive
MD53	<input type="checkbox"/>	telescoping, short	£81.00
MD52	<input type="checkbox"/>	telescoping, long	£81.00
MD55	<input type="checkbox"/>	Height-adjustable/removable	£122.00
MD56	<input type="checkbox"/>	Foldable (max. upload capacity 125 kg/275 lb)	£76.00

Back support system range of adjustment			
	<input type="checkbox"/>	30 - 32,5 (back support straight with push handles height-adjustable/telescoping)	Inclusive
	<input type="checkbox"/>	30 - 37,5 (back support straight with push handles short/long/folding)	Inclusive
	<input type="checkbox"/>	32,5 - 40 (back support straight with push handles height-adjustable/telescoping)	Inclusive
	<input type="checkbox"/>	35 - 40 (back support 8° with push handles height-adjustable/telescoping)	Inclusive
	<input type="checkbox"/>	37,5 - 45 (back support straight with push handles short/long/folding)	Inclusive
	<input type="checkbox"/>	40 - 45 (back support straight with push handles short/long/folding)	Inclusive
	<input type="checkbox"/>	42,5 - 50 (back support straight with push handles height-adjustable/telescoping)	Inclusive
	<input type="checkbox"/>	45 - 50 (back support 8°)	Inclusive
	<input type="checkbox"/>	47,5 - 50 (back support straight with push handles short/long/folding or back support foldable with push handles long)	Inclusive

Back support upholstery			
MD04	<input type="checkbox"/>	Standard (only for back support, angle-adjustable 30°)	Inclusive
MD03	<input type="checkbox"/>	adaptable, padded	Inclusive
MD05	<input type="checkbox"/>	adaptable, breathable	£88.00
MD06	<input type="checkbox"/>	without	Inclusive

Back support pad widening			
MD80	<input type="checkbox"/>	+ 2 cm	£13.00
MD81	<input type="checkbox"/>	+ 4 cm	£13.00
MD82	<input type="checkbox"/>	without	Inclusive

Use of BAXX back support system (include order form, model-specific restrictions are possible)			
	<input type="checkbox"/>	Baxx Aluminium back support (enclosed)	£588.00

Back support accessories			
MD58	<input type="checkbox"/>	Stabiliser bar	£97.00

Side panels			
ME01	<input type="checkbox"/>	Aluminium with protection against cold	Inclusive
ME11	<input type="checkbox"/>	Plastic plug-on side panel	Inclusive
ME02	<input type="checkbox"/>	Aluminium with clothing guard and against cold	Inclusive
ME04	<input type="checkbox"/>	Carbon with clothing guard	£387.00
ME17	<input type="checkbox"/>	Aluminium with arm support long, depth-adjustable	£278.00
ME05	<input type="checkbox"/>	Aluminium with arm support short	£240.00

Side panels accessories				
ME50	<input type="checkbox"/>	Arm support padded	<input type="checkbox"/> short <input type="checkbox"/> long <input type="checkbox"/> long, extra high	£237.00
ME60	<input type="checkbox"/>	Therapy tray		£186.00
ME61	<input type="checkbox"/>	Elevating swivel unit/forearm support, right		£205.00
ME62	<input type="checkbox"/>	Elevating swivel unit/forearm support, left		£205.00
Forearm pads				
ME70	<input type="checkbox"/>	One-piece forearm pad, left		£56.00
ME71	<input type="checkbox"/>	One-piece forearm pad, right		£56.00
Seat upholstery				
MC13	<input type="checkbox"/>	Standard		Inclusive
MC14	<input type="checkbox"/>	readjustable		£85.00
MC06	<input type="checkbox"/>	without		Inclusive
Seat cushion				
MC01	<input type="checkbox"/>	Standard (seat cushion thickness 5 cm)		£67.00
MC02	<input type="checkbox"/>	Cubic Foam (seat cushion thickness 5 cm)		£123.00
MC05	<input type="checkbox"/>	Evolight (seat cushion thickness 6 cm)		£175.00
MC29	<input type="checkbox"/>	Livo (seat cushion thickness 5 cm)		£73.00
MC30	<input type="checkbox"/>	Evoflair (seat cushion thickness 8 cm)		£264.00
Leg supports				
MB03	<input type="checkbox"/>	Singel-panel foot plate, angle-adjustable		Inclusive
MB10	<input type="checkbox"/>	Individual,angle-adjustable, flip up		Inclusive
MB21	<input type="checkbox"/>	Amputation leg support, right		£182.00
MB22	<input type="checkbox"/>	Amputation leg support, left		£182.00
MB23	<input type="checkbox"/>	Amputation leg support, pair		£363.00
MB26	<input type="checkbox"/>	Elevating leg support, right (plus MB10 left)		£123.00
MB27	<input type="checkbox"/>	Elevating leg support, left (plus MB10 right)		£123.00
MB25	<input type="checkbox"/>	Elevating leg support, pair		£249.00
MB99	<input type="checkbox"/>	without		Inclusive
Version foot support bar				
MB200	<input type="checkbox"/>	Standard		Inclusive
MB201	<input type="checkbox"/>	Swing-away, left side		£66.00
MB202	<input type="checkbox"/>	Swing-away, right side		£66.00
Lenght of foot support bar (without seat cushion)				
MB40	<input type="checkbox"/>	short (max. 34 cm – 41 cm)		Inclusive
MB41	<input type="checkbox"/>	medium (max. 41 cm – 51 cm)		Inclusive
MB42	<input type="checkbox"/>	long (max. 47 cm – 55 cm)		Inclusive
Other accessories				
MZ51	<input type="checkbox"/>	Lap belt with metal buckle		£62.00
MZ52	<input type="checkbox"/>	Tool kit		£46.00
Please also use the order form for wheelchair accessories 647F661=*				

Spoke protector			
MG90	<input type="checkbox"/>	Transparent	£111.00

Frame colours			
002	<input type="checkbox"/>	Anthracite metallic	Inclusive
010	<input type="checkbox"/>	Marine blue *	£88.00
012	<input type="checkbox"/>	Sky blue	£88.00
014	<input type="checkbox"/>	Candy red	£88.00
016	<input type="checkbox"/>	Silver metallic	£88.00
021	<input type="checkbox"/>	Sparkle granny-smith	£88.00
023	<input type="checkbox"/>	White RAL 9016	£88.00
048	<input type="checkbox"/>	Jet black matte (structure)	£88.00

*: leg support holder in Jet black matte (structure); for all other colours in frame colour

Side panes in frame colour *			
ME20	<input type="checkbox"/>	Yes **	£44.00

*: Standard colour 048 jet black matte (texture) without additional charge
 **: not possible in combination with side panels ME04 & ME11

Special accessories			
MZ58	<input type="checkbox"/>	Bag for drive wheels (for 2 drive wheels)	£94.00
MZ59	<input type="checkbox"/>	Pocket for mobile phone	£23.00
MZ89	<input type="checkbox"/>	Protection for quick-release-axle	£7.00
MZ92	<input type="checkbox"/>	Wheel Blades (mini-skis for caster wheels)	£391.00
MZ93	<input type="checkbox"/>	Backpack	£54.00

Information

Anterior seat height [mm]					
caster wheel fork	wheel diameter				
	4"	5"	5,5"	6"	7"
short	380 - 460	390 - 470	410 - 470	410 - 480	440 - 490
long	450 - 530	460 - 540	440 - 550	440 - 550	450 - 550

Positions drive wheel adapter

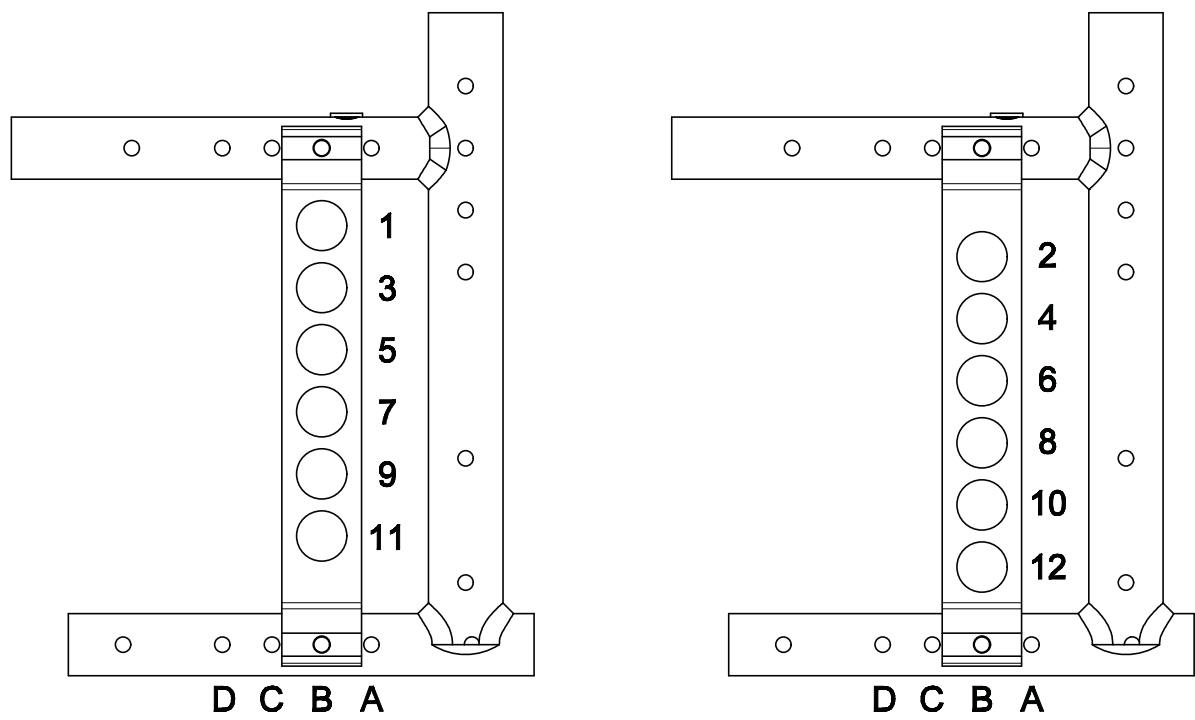

Information



Dirve wheel adapter



MG83 One-arm drive wheel with double handrim, right



MA51 Tip-assist



MA55 Anti-tipper



MA57 Crutch holder



MH01 Knee lever wheel lock



MH05 Outfront-scissor wheel lock



MH08 Knee lever wheel lock for one-hand activated



MH10 Knee lever wheel lock extension



MD10 Back support, angle-adjustable



MD11 Foldable back support

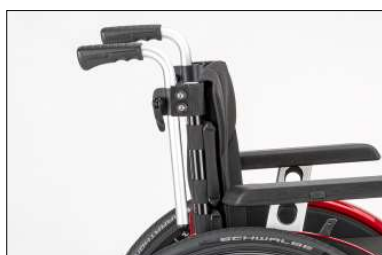

MD55 Push handles height-adjustable, removable



MD56 Push handles foldable

Information



MD04 Back support upholstery
Standard



MD03 Back support upholstery,
padded



MD05 Back support upholstery,
breathable



MD58 Stabiliser bar



ME11 Plug-on side panel plastic



ME02 Side panel with clothing
guard and against cold



ME04 Carbon side panel



ME17 Side panel with arm support
long, height-adjustable



ME50 Side panel, padded



ME60 Therapy tray



ME61 Elevating swivel unit for fore-
arm support



ME70 forearm support, left



MB29 Livo



MB30 Evoflair

Information



MB03 Single-panel foot plate, angle-adjustable



MB10 Leg support, individual, angle-adjustable, flip up



MB22 Amputation leg support, left



MB25 Leg supports, elevating



MB201 Foot support bar swing-away, left



MZ58 Bag for drive wheels



MZ59 Pocket for mobile phone



MZ89 Protection for quick-release-axle



MZ92 Wheel Blades



MZ93 Backpack

Seat cushion Livo					
Seat depth [cm]	Seat width [cm]				
	38	40,5	43	45,5	48
38		<input type="checkbox"/>			
40	<input type="checkbox"/>		<input type="checkbox"/>		
42		<input type="checkbox"/>	<input type="checkbox"/>	<input type="checkbox"/>	<input type="checkbox"/>
44			<input type="checkbox"/>	<input type="checkbox"/>	<input type="checkbox"/>
46			<input type="checkbox"/>	<input type="checkbox"/>	<input type="checkbox"/>
48			<input type="checkbox"/>	<input type="checkbox"/>	
50				<input type="checkbox"/>	
52			<input type="checkbox"/>	<input type="checkbox"/>	

Seat cushion Evoflair					
Seat depth [cm]	Seat width [cm]				
	38	40,5	43	45,5	48
40	<input type="checkbox"/>	<input type="checkbox"/>	<input type="checkbox"/>		
42		<input type="checkbox"/>	<input type="checkbox"/>	<input type="checkbox"/>	<input type="checkbox"/>
44			<input type="checkbox"/>	<input type="checkbox"/>	<input type="checkbox"/>
46			<input type="checkbox"/>	<input type="checkbox"/>	<input type="checkbox"/>
48					
50					
52			<input type="checkbox"/>	<input type="checkbox"/>	