2022/23

ottobock.

Juvo B4

490E75=1_AS01_C ☐

Power wheelchair [product name]

Max. load: 160 kg (standard equipment)

Base Price - £3795.00

Valid from 01.04.22 to 31.03.23
Please ensure you are using the latest order form

☐ Provide estimate only	☐ Order
☐ Attachment for custom fabrication enclosed	
Billing address/customer number	
Delivery address	
Sales person	Name ..... Date Signature

By placing the order, you agree to comply with the instructions for use/service manuals for accessories and products of other manufacturers when combining them with an Ottobock product, in addition to the instructions for use/service manuals of the respective Ottobock products, and you confirm to have read, understood and accepted our general terms and conditions. In addition, you agree, upon placing an order, to conduct your own conformity assessment or approval in accordance with national requirements if and when you implement modifications or attachments that do not meet the specifications of Ottobock instructions for use/service manuals.

Standard equipment

- .....
- .....
- .....

Additional options installed on the power wheelchair can reduce the maximum load.
Please observe the maximum gross weight on the nameplate.
The number codes contained in this order form are not intended to be used as article numbers for spare parts orders.
Please use the spare parts catalogue for spare parts orders.

Otto Bock Mobility Solutions Plc - 32 Parsonage Road, Englefield Green, Egham, Surrey, TW20 0LD - Tel 01784 744900 - Email bockuk@ottobock.com - Web www.ottobock.com/en-uk

Technical modifications and printing errors reserved.

© Ottobock 490E75=1_C_647F567-EN_MASTER-17-2110 - January 2022 - v1

Basic data (voluntary information)

Gender _____

Age _____

Indication_____

Paying party _____

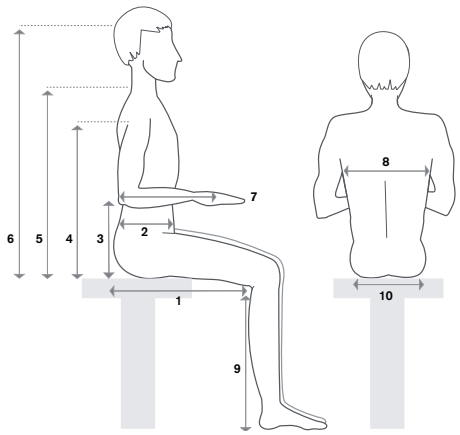

Mandatory information*

User height in cm _____

User weight in kg _____

1 Seat depth _____

2 Trunk depth _____

3 Arm support height_____

4 Armpit height _____

5 Shoulder height_____

6 Head height _____

7 Forearm length to the middle of the palm___

8 Trunk width _____

9 Lower leg length _____

10 Seat width _____

* This information will help to support user-oriented settings. Ottobock guarantees the confidential and purely internal use of these data.

Product classification (mandatoy information)			
EA001	☐	Category A (indoor)	£3795.00
EA002	☐	Category B (in/outdoor) (electric lighting mandatory in Europe)	£3795.00

Max. user weight (mandatoy information; user + personal luggage, information required for chassis suspension)		
	☐	75 kg
	☐	100 kg (for category A up to 12.5"/8")
	☐	113 kg (not possible in combination with category A (indoor) exclusions see 2.1)
	☐	125 kg (not possible in combination with category A (indoor) exclusions see 2.1)
	☐	140 kg (not possible in combination with category A (indoor) exclusions see 2.1)
	☐	150 kg (not possible in combination with category A (indoor) exclusions see 2.1)
	☐	160 kg (not possible in combination with category A (indoor) exclusions see 2.1)

Seating systems (mandatoy information)			
EC001	☐	Standard seat Junior (max. load: 75 kg)	£128.00
EC002	☐	Standard seat Small	Inclusive
EC003	☐	Standard seat, Large	Inclusive
EC004	☐	Standard seat, XL	£165.00
EC005	☐	VAS (Vario Adjust Seat) (possible only in combination with max. load <= 125 kg) exclusions see 3.3)	£380.00

Settings for Standard seat Junior exclusions see 3.2) 4.0) 5.0)				
Seat depth SD in cm	☐ 34	☐ 36	☐ 38	☐ 40
Seat width SW in cm	☐ 34	☐ 36	☐ 38	☐ 40
Back support height BH 47 cm (adjustable to 42 cm or 37 cm)				

Settings for Standard seat Small exclusions see 3.2) 4.0) 4.1) 4.4) 5.0)					
Seat depth SD in cm	☐ 38	☐ 40	☐ 42	☐ 44	☐ 46
Seat width SW in cm	☐ 38*	☐ 40	☐ 42		
		* Possible only in combination with EL022			
Back support height BH 55 cm (adjustable to 50 cm or 45 cm)					

ottobock.

Settings for Standard seat Large exclusions see 4.0) 5.0)					
Seat depth SD in cm	☐ 42	☐ 44	☐ 46	☐ 48	☐ 50
Seat width SW in cm	☐ 44	☐ 46	☐ 48		
Back support height BH 55 cm (adjustable to 50 cm or 45 cm)					

Settings for Standard seat XL exclusions see 4.0) 5.0)					
Seat depth SD in cm	☐ 42	☐ 44	☐ 46	☐ 48	☐ 50
Seat width SW in cm	☐ 50	☐ 52	☐ 54	☐ 56	
Back support height BH 55 cm (adjustable to 50 cm or 45 cm)					

Settings for VAS exclusions see 4.0) 5.0)						
Seat depth SD in cm	☐ 38	☐ 40 ☐ 50	☐ 42 ☐ 52	☐ 44 ☐ 54	☐ 46 ☐ 56	☐ 48 ☐ 58
Seat width SW in cm	☐ 38	☐ 40 ☐ 50	☐ 42 ☐ 52	☐ 44 ☐ 54	☐ 46	☐ 48
Back support height BH 55 cm (adjustable to 53 cm, 51 cm or 45 cm)						

Lower leg length LL ..... cm (15 ... 47 cm) (without seat cushion)

Seat cushions (mandatory information)			
EC011	☐	Without cushion	Inclusive
EC012	☐	Seat cushion, black cover (seat cushion thickness 5 cm)	Inclusive
EC013	☐	Seat cushion with incontinence cover (seat cushion thickness 5 cm)	£86.00
EC034	☐	Seat cushion Livo (max. user weight up to 125 kg; seat cushion thickness 5 cm) exclusions see 3.3)	£71.00
EC035	☐	Seat cushion Evoflair (max. user weightup to 200 kg; seat cushion thickness 8 cm)	£256.00
EC014	☐	Terra seat cushion (max. user weight up to 150 kg; seat cushion thickness 6 cm) exclusions see 7.1) 7.2)	£174.00
EC015	☐	Terra Aquos seat cushion (max. user weight up to 150 kg; seat cushion thickness 6 cm) exclusions see 7.1) 7.2)	£197.00
EC016	☐	Terra Flair seat cushion (max. user weight up to 150 kg; seat cushion thickness 6 cm) exclusions see 7.1) 7.3)	£395.00
EC018	☐	Cloud seat cushion (max. user weight up to 250 kg; seat cushion thickness 11 cm) exclusions see 7.5)	£483.00
EC020	☐	Flat contoured (seat cushion thickness 7 cm) exclusions see 7.8) to 7.11)	£213.00
EC021	☐	Deep contoured (seat cushion thickness 9 cm) exclusions see 7.8) to 7.11)	£213.00
Please refer to our seat cushion brochure for information on additional seat cushions.			

Cover for seat cushion, contoured (possible only in combination with EC020 or EC021) exclusions see 8.0) 8.1)			
EC022	☐	Fabric cover	Inclusive
EC023	☐	Synthetic leather cover	£260.00
EC024	☐	Fabric cover with incontinence barrier	£283.00

Back support version/with contour (mandatory information)			
ED032	☐	Without back support upholstery	Inclusive
ED033	☐	Back support upholstery, adaptable	Inclusive
ED034	☐	Back support pad flat contoured (SD reduction by approx. 2 cm) exclusions see 7.8) 7.9)	£304.00
ED035	☐	Back support pad deep contoured (SD reduction by approx. 2 cm) exclusions see 7.8) 7.9)	£304.00
ED050	☐	Back support pad flat contoured AD (adaptable, SD reduction by approx. 2 cm) exclusions see 9.1)	£355.00
ED051	☐	Back support pad deep contoured AD (adaptable, SD reduction by approx. 2 cm) exclusions see 9.1)	£355.00
ED036	☐	Baxx aluminium flat top back support (max. user weight 113 kg, installation accessories 4-point-PRO, SD reduction by approx. 2 cm, back support width = chosen seat width) exclusions see 9.1) to 9.3)	£588.00

Cover for back support pad, contoured (possible only in combin. with ED034, ED035, ED050 or ED051) exclusions see 10.0) 10.1)			
ED037	☐	Fabric cover	Inclusive
ED038	☐	Synthetic leather cover	£42.00

Accessories for back support pad, contoured			
ED039	☐	Side panels (only for back support pad deep contoured) exclusions see 10.0)	£80.00
ED040	☐	Lumbar support exclusions see 11.1)	£60.00

Accessories for arm support exclusions see 12)			
EL021	☐	Padded covers for arm supports exclusions see 12.1)	£79.00
EL022	☐	Padded covers for clothing guard	£60.00

Back support height for Baxx exclusions see 14.0) 14.1)			
ED041	☐	High (18"/46 cm)	Inclusive
ED042	☐	Extra high (20"/51 cm)	Inclusive

Back support contour for Baxx exclusions see 14.0) 14.1)			
ED043	☐	Active (2.5"/6 cm)	Inclusive
ED044	☐	Deep (4"/10 cm)	£24.00
ED045	☐	Extra deep (6"/15 cm)	£47.00

Colour for Baxx exclusions see 14.0) 14.1)			
ED005	☐	Sparkle light orange	Inclusive
ED009	☐	Vinho sparkle	Inclusive
ED010	☐	Marine blue	Inclusive
ED013	☐	Jet black RAL 9005 matte	Inclusive
ED014	☐	Candy red	Inclusive
ED021	☐	Sparkle granny-smith	Inclusive
ED023	☐	White RAL 9016	Inclusive

Seat inclination (mandatoy information)		
	☐	-3° (not in combination with EC005) exclusions see 17.1)
	☐	0°
	☐	3° (not in combination with EC005) exclusions see 17.1)
	☐	6°
	☐	9°

Power seat adjustment (seat inclinition 0°)			
EC025	☐	Power seat tilt 45° with centre of gravity shifting (max. load: VAS 100 kg, standard/contour seat 140 kg) exclusions see 3.1) 18.1) 24.9)	£729.00
EC026	☐	Power seat height adjustment 35 cm (max. load: VAS 100 kg, standard/contour seat 140 kg; not possible in combination with EU060 or EU051) exclusions see 3.1) 18.1) 24.9)	£2012.00
EC027	☐	Power seat height adjustment 35 cm with 45° seat tilt, with centre of gravity shifting (max. load: VAS 100 kg, standard/contour seat 140 kg; not possible in combination with EU060 or EU051) exclusions see 3.1) 18.1) 24.9)	£2351.00
EC028	☐	Power seat tilt 20° (max. load: standard/contour seat 140 kg, not in combination with EC005) exclusions see 3.1) 18.1) 24.9)	£508.00

Caster fork (mandatoy information)			
EF001	☐	Suspension (not possible in combination with EF007 and EF008) exclusions see 2.1)	£217.00
EF002	☐	No suspension	Inclusive

ottobock.

Caster wheels (mandatoy information)			
EF005	☐	9" pneumatic, puncture-resistant exclusions see 2.1)	Inclusive
EF006	☐	9" puncture-proof exclusions see 2.1)	Inclusive
EF007	☐	10" pneumatic, puncture-proof (not possible in combination with EF001) exclusions see 2.1) 20.1)	Inclusive
EF008	☐	10" puncture-proof (not possible in combination with EF001) exclusions see 2.1) 20.1)	Inclusive
EF004	☐	8" pneumatic, puncture-proof (possible only in combination with EG003) exclusions see 20.2)	£62.00

Drive wheels (mandatoy information)			
EG001	☐	14" pneumatic, puncture-resistant exclusions see 2.1)	Inclusive
EG002	☐	14" puncture-proof exclusions see 2.1)	Inclusive
EG003	☐	12" puncture-proof (possible only in combination with EF004) exclusions see 20.2)	£139.00

Tyre colour (mandatoy information)			
EG011	☐	Grey	Inclusive
EG012	☐	Black (not possible with EG003 and EF004) exclusions see 22.1)	Inclusive

Tread (mandatoy information)			
EG013	☐	Ribs (only with tyre colour grey) exclusions see 23.1)	Inclusive
EG014	☐	Lugs (not possible with 12" and 8" wheels) exclusions see 22.1)	Inclusive
EG015	☐	Caster wheels with ribs, drive wheels with lugs (not possible with EG003 and EF004) exclusions see 22.1) 23.1)	Inclusive

Seat heights (at 0° seat inclination, without seat cushion, suspension fully extended/without user; mandatoy information)

Wheels		1.1)	1.1)	1.2)	1.3)	1.1)	1.2)	1.3)	1.1)	1.1)	1.2)	1.3)	1.2)	1.1)	1.2)	1.3)	1.3)	1.1)	1.2)	1.3)
Seat height	cm	38	40			42,5			44	45			46	47,5			48,5	50		
	inch	14,6	15,6			16,6			17,2	17,6			18	18,6			19	19,5		
Notices and exclusions		24.37) 24.32) 24.4) 24.16) 24.14) 24.0) 24.1) 24.2) 24.21)	24.37) 24.33) 24.16) 24.0) 24.17) 24.13) 24.28) 24.2) 24.14) 24.3)			24.37) 24.31) 24.29) 24.17) 24.27) 24.15) 24.0) 24.11) 24.9) 24.2) 24.3)			24.37) 24.34) 24.4) 24.0) 24.10) 24.1) 24.6	24.37) 24.31) 24.27) 24.26) 24.0) 24.2)			24.37) 24.0) 24.7) 24.6)	24.37) 24.36) 24.24) 24.21) 24.20) 24.19) 24.18) 24.0) 24.2)			24.37) 24.0) 24.8) 24.6)	24.37) 24.35) 24.23) 24.22) 24.12) 24.0) 2.1) 24.3) 24.2)		
Standard seat		☐ 2.2)	☐	☐		☐	☐	☐		☐	☐	☐		☐	☐	☐			☐	☐
VAS			☐ 2.2)			☐ 2.2)		☐ 2.2)		☐	☐	☐			☐	☐				
Standard seat 20° seat tilt		☐	☐	☐		☐	☐	☐		☐	☐	☐		☐	☐	☐			☐	☐
Standard seat 45° seat tilt									☐ 2.2)				☐				☐			
VAS 45° seat tilt									☐ 2.1)				☐				☐			
Standard seat, Lift seat 35 cm + 45° seat tilt									☐ 2.1)				☐				☐			
VAS, Lift seat 35 cm + 45° seat tilt													☐				☐			

Wheels		Weight	
1.1)	8"/12.5"	2.1)	Max. 75 kg
1.2)	9" caster wheels	2.2)	Max. 100 kg
1.3)	9" caster wheels with suspension or 10" wheels		

Combination possible

Combination not possible

Back support angle adjustment (mandatory information)			
ED046	☐	Mechanical in increments (Standard seat 0/10/20/30°, -9/1/11/21°; VAS -5/0/10/20/30°)	Inclusive
ED047	☐	Power (30°)	£621.00

Mounting kit for head/neck supports			
EL001	☐	Gooseneck	£114.00
EL002	☐	Multi-axis, offset	£106.00
EL003	☐	Multi-axis, straight	£102.00
EL031	☐	UniLink holder for head support, multi-axis (suitable only for Advanced line head supports; not possible in combination with EL006, EL007, EL013 to EL016)	£212.00
EL039	☐	UniLink extension element, 38 mm (may be used to compensate the distance at kyphotic head posture)	£73.00
EL038	☐	UniLink extension element, 50 mm (may be used to compensate the distance at kyphotic head posture)	£54.00
EL040	☐	UniLink extension element, 76 mm (may be used to compensate the distance at kyphotic head posture)	£73.00

Head/neck supports exclusions see 27.0) 27.1)			
Care line			
EL006	☐	Head support, small	£80.00
EL007	☐	Head support, large	£80.00
EL013	☐	Head/neck support, small	£76.00
EL014	☐	Head/neck support, large	£76.00
EL015	☐	Head/neck support, X-shape, small	£91.00
EL016	☐	Head/neck support, X-shape, large	£91.00
Advanced line			
EL033	☐	Comfort Plus, size S	£141.00
EL034	☐	Comfort Plus, size M	£164.00
EL035	☐	Comfort Plus, size L	£164.00
EL036	☐	Combo (3-pad), size S	£282.00
EL037	☐	Combo (3-pad), size L	£293.00

Belts exclusions see 28.0)			
EP001	☐	Standard lap belt	Inclusive
EP002	☐	2-point lap belt, padded, metal buckle	£134.00
EP003	☐	2-point lap belt, padded, plastic buckle	£121.00
EP020	☐	2-point lep belt with metal buckle and rewinder (buckle on side of joystick) exclusions see 7.8) 28.1)	£206.00

ottobock.

Chest/shoulder harnesses			
EP005	☐	Dynamic harness, size S	£174.00
EP006	☐	Dynamic harness, size M	£174.00
EP007	☐	Dynamic harness, size L	£174.00
EP008	☐	Sternum harness, size S	£167.00
EP009	☐	Sternum harness, size M	£167.00
EP010	☐	Sternum harness, size L	£167.00
EP011	☐	Slimline sternum harness, size S	£162.00
EP012	☐	Slimline sternum harness, size M	£162.00
EP013	☐	Slimline sternum harness, size L	£162.00
EP014	☐	Shoulder harness, size S	£180.00
EP015	☐	Shoulder harness, size M	£180.00
EP016	☐	Shoulder harness, size L	£180.00

VAS accessories exclusions see 9.1)			
ED048	☐	Push handles	£60.00

Arm supports (mandatoy information)			
EE023	☐	Standard	Inclusive
EE024	☐	Flip-up (effective seat width +/- 1 cm per side; on Standard seat Small, SW 42 cm; Standard seat Large, SW 48 cm; Standard seat XL, SW 54 cm; VAS plus 2 cm; max. user weight: 125 kg; not in combination with EC001) exclusions see 3.3) 7.8) 67.1) to 67.4)	£233.00

Leg support version (mandatoy information)			
EB011	☐	Standard (basic design) exclusions see 7.8) 31.1) 31.6)	Inclusive
EB001	☐	Standard (new design) exclusions see 31.1)	£194.00
EB002	☐	Mechanically elevating with length adjustment (max. user weight 140 kg; not available for LL < 21 cm; not in combination with EB012 / EB009) exclusions see 3.1) 31.1) to 31.4)	£540.00
EB003	☐	Power elevating with length adjustment and separate control (max. load 140 kg; not available for LL < 21 cm; not in combination with EB012 / EB009) exclusions see 3.1) 31.1) to 31.4)	£1101.00
EB004	☐	Power elevating with length adjustment and simultaneous control (not available for LL < 21 cm; not in combination with EB012) exclusions see 31.1) to 31.4)	£1101.00
EB005	☐	Without leg supports exclusions see 31.5)	Inclusive

Foot support version exclusions see 32.0) 32.1)			
EB012	☐	Individual, plastic foot plates (max. load 140 kg; not available on elevating leg supports; not in combination with EB002 / EB003 / EB004) exclusions see 3.1) 31.6) 32.2) to 32.4)	Inclusive
EB007	☐	Individual aluminium foot plates, new design (max. user weight 160 kg; not in combination with EB011 / EB001) exclusions see 32.6) to 32.8) 32.10)	£233.00
EB009	☐	Single-panel, aluminium foot plate (max. user weight 160 kg; not in combination with EB002 / EB003) exclusions see 32.6) to 32.9)	£136.00

Leg support accessories			
EB010	☐	Lateral leg pad (for mechanical and power elevating leg support adjustment; pair) exclusions see 33.1)	£198.00

Batteries (mandatoy information)			
EU036	☐	AGM 56 Ah (C5) / 60,4 Ah (C20)	Inclusive
EU032	☐	Gel 63 Ah (C5) / 74 Ah (C20)	£551.00
EU032	☐	Gel 63 Ah (C5) / 74 Ah (C20) Basic	£551.00

Battery charger (mandatoy information)			
EU040	☐	Without battery charger	Inclusive
EU041	☐	Battery charger 8 A, fanless (suitable only for batteries with 56 Ah (C5)) exclusions see 35.3) 35.4)	Inclusive
EU044	☐	Battery charger 10 A, fanless (IP54) (suitable for batteries 56 Ah (C5) and 63 Ah (C5)) exclusions see 35.2)	£242.00
EU046	☐	Battery charger 10 A, with fan (suitable for batteries 56 Ah (C5) and 63 Ah (C5))	£252.00
EU042	☐	Battery charger 12 A, incl. external charging receptacle (magnetic, installation side right) exclusions see 35.4)	£428.00

Additional charging receptacle			
EU043	☐	External magnetic charging receptacle (installation side right; possible only with EU042) exclusions see 36.1)	£173.00

Wheelchair colour (colour for caster fork and metal strip; frame colour: KTL black; mandatoy information)			
005	☐	Sparkle light orange	Inclusive
009	☐	Vinho sparkle	Inclusive
010	☐	Marine blue	Inclusive
013	☐	Jet black RAL 9005 matte	Inclusive
014	☐	Candy red	Inclusive
021	☐	Sparkle granny-smith	Inclusive
023	☐	White RAL 9016	Inclusive

Chassis accessories			
EA010	☐	Splash guard for drive wheels exclusions see 2.1) 39.5) 39.6)	£100.00
EA011	☐	Splash guard for caster wheels exclusions see 2.1)	£58.00

Caster wheel swivel lock			
EF020	☐	Mechanical	£399.00

Chassis safety accessories			
EF021	☐	Curb climbing assist exclusions see 2.1)	£322.00
ES002	☐	Kit for vehicle transport (not in combination with ED036; max. load 140 kg) exclusions see 3.1) 41.1) 41.3)	Inclusive
ES013	☐	Ottobock installation kit for Dahl docking system (not possible in combination with EA001 and EF021; max. load 140 kg) exclusions see 2.1) 3.1) 24.5) 41.1) 41.2)	£100.00

General accessories			
ES003	☐	Pocket for mobile phone	£49.00
ES004	☐	Luggage carrier exclusions see 2.1) 3.1)	£223.00
ES005	☐	Crutch holder	£114.00
ES006	☐	Rearview mirror (installation side across from control panel side; not possible in combination with ES012) exclusions see 42.1)	£170.00
ES007	☐	Tool kit	£58.00
ES010	☐	Beverage holder	£25.00
ES011	☐	Airman pump	£241.00
ET001	☐	External horn	£468.00
ES012	☐	Tray (swivel mechanism across from control panel side; not possible in comb. with ES006) exclusions see 42.2)	£394.00
EU095	☐	Hand warmer (single hood for handmodule) exclusions see 42.3)	£1215.00
ES023	☐	Backpack hooks (at rear)	£73.00

ottobock.

Receptacle for external power supply, right			
ET002	☐	12 V exclusions see 43.1) 43.4)	£300.00
ET003	☐	24 V exclusions see 43.2)	£120.00
ET004	☐	USB exclusions see 43.3)	£135.00

Lighting exclusions see 44.0)			
ES021	☐	Electric lighting	£459.00

Control device (mandatoy information)			
EU059	☐	VR2 (70 A), without power functions and lighting (recommended for load up to 140 kg) exclusions see 46.1) 46.2) 46.4) 46.7)	Inclusive
EU060	☐	VR2 (70 A), max. 2 power functions and lighting possible (recommended for load up to 140 kg; not possible in combination with EC026 or EC027) exclusions see 46.2) 46.3) 46.5) 46.7)	Inclusive
EU050	☐	VR2 (90 A), without power functions and lighting (recommended for load up to 160 kg) exclusions see 2.1) 46.1) 46.4) 46.5) 46.7)	Inclusive
EU051	☐	VR2 (90 A), max. 2 power functions and lighting possible (recommended for load up to 160 kg; not possible in combination with EC026 or EC027) exclusions see 2.1) 46.3) 46.7)	£170.00
EU052	☐	TEN° (90 A), 1 power function, choose option EU056 for more power functions, lighting possible (recommended for load up to 160 kg)	£793.00
EU058	☐	R-net LED-L (90 A), 1 power function, choose option EU056 for more power functions, lighting possible (recommended for load up to 160 kg)	£549.00
EU064	☐	R-net Colour (90 A), 1 power function, choose option EU056 for more power functions, lighting not possible (recommended for load up to 160 kg) exclusions see 46.4)	£823.00

TEN° control panel (possible only in combination with EU052) exclusions see 47.0) 47.1)			
EU065	☐	Standard colour shimano matte	Inclusive
EU066	☐	Colour selectable	Inclusive

Colour for TEN° control panel (possible only in combination with EU066) exclusions see 48.0) 48.1)			
EU005	☐	Sparkle light orange	Inclusive
EU009	☐	Vinho sparkle	Inclusive
EU010	☐	Marine blue	Inclusive
EU013	☐	Jet black RAL 9005 matte	Inclusive
EU014	☐	Candy red	Inclusive
EU021	☐	Sparkle granny-smith	Inclusive
EU023	☐	White RAL 9016	Inclusive

Control panel button (possible only in combination with EU052) exclusions see 47.0)			
EU067	☐	Piko button, diameter 50 mm (red/black)	£356.00
EU068	☐	Piko button, diameter 30 mm (red/black)	£356.00

Control panel holder (mandatoy information)			
EU070	☐	Control panel holder, standard (not possible in combination with TEN° (EU052)) exclusions see 50.1)	Inclusive
EU071	☐	Control panel holder, swing-away in parallel, 2 cm height-adjustable	£113.00
EU072	☐	Control panel holder, swing-away in parallel, 9.5 cm height-adjustable	£136.00

Control panel holder mounting side (mandatoy information)		
	☐	Right
	☐	Left

Joystick top			
EU080	☐	Fork for tetraplegics, horizontal (adjustable for hand width 70 - 90 mm)	£113.00
EU081	☐	Stick S80 (special joystick handle 80 mm)	£100.00
EU082	☐	Soft ball, black cover	£170.00
EU083	☐	Ball top, small (diameter 43 mm)	£114.00
EU084	☐	Ball top, large (diameter 48 mm)	£105.00
EU085	☐	Soft ball, coloured (diameter 30 mm, 4 pieces)	£206.00

Modules for TEN°/R-net LED-L/R-net colour control device exclusions see 53.0)			
EU054	☐	TEN° LCD module (when using 1-switch scan drive, programming by service required; please order but-ton separately; adapter switch box not required)	£1622.00

Holder for TEN° LCD module exclusions see 54.0) 54.1)			
EU073	☐	Standard (installation across from control panel side; not possible in combination with ES012) exclusions see 42.1)	£83.00
EU074	☐	With gooseneck (installation across from control panel side; not possible in combination with ES012) ex-clusions see 42.1)	£256.00
EU075	☐	With gooseneck for tray (included)	£192.00

Actuator module for TEN°/R-net LED-L/R-net colour control device exclusions see 53.0) 55.0) 55.1)			
EU056	☐	Actuator module (required for power seat functions on R-net LED-L, R-net colour and TEN°, when more than one power seat function is needed)	£420.00

Control device accessories			
EU057	☐	Attendant control	£706.00

Attendant control installation side exclusions see 57.0) 57.1)		
	☐	Right exclusions see 57.2)
	☐	Left

Track stabiliser exclusions see 53.0) 59.0)			
EF023	☐	Power (gyro-module) (not in combination with EU059, EU060, EU050 or EU051; depending on terrain, the specified driving distance range can be reduced when using the gyro)	£432.00

Drive unit (mandatoy information)			
ET016	☐	Performance (usable up to a gross weight of 320 kg)	Inclusive
ET011	☐	High performance (only in combination with EU052, EU058 or EU064) exclusions see 2.1) 53.0)	£559.00

Speed (mandatoy information)			
ET012	☐	6 km/h	Inclusive
ET013	☐	7.2 km/h exclusions see 2.1) 61.1)	Inclusive
ET014	☐	10 km/h exclusions see 2.1) 61.1) 61.2)	Inclusive

Drive unit option exclusions see 62.0) 62.1)			
ET008	☐	Individual type approval for speed > 6 km/h	£505.00

Drive unit warranty extension			
EW002	☐	From 24 to 48 months	£80.00

Additional instructions for use (additional IFU for non-national languages)			
ES028	☐	Qualified personnel	Inclusive
ES029	☐	User	Inclusive

Seating systems

EC001 - EC004 Standard seat

EC005 VAS

Seat cushion

EC034 Livo

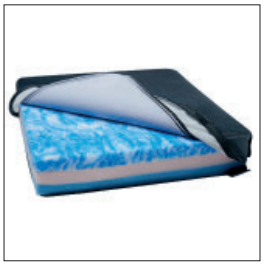

EC035 Evoflair

Seat cushions/back support version with contour

EC020/ED034 Flat contoured

EC021/ED035 Deep contoured

Cover for seat cushion/back support pad contoured

EC022 Fabric cover

EC023 Synthetic leather cover

Back support version

ED050/ED051 Back support pad flat/deep contoured

ED036 Baxx aluminium flat top back support

Accessories for back support pad, contoured

ED039 Side panels

ED040 Lumbar support

Power seat adjustment

EC025 45° seat tilt

EC026 Seat height adjustment 35 cm

ED047 Power back support angle adjustment

ottobock.

Tread

EG013 Ribs

EG014 Lugs

EG015 Caster wheel with ribs

Mounting Kit for head/neck supports

EL001 Gooseneck

EL002 Multi-axis, offset

EL003 Multi-axis, straight

EL031 UniLink multi axis, including seat back mount

Head/neck supports Care line

EL006/EL007 Head support small/large

EL013/EL014 Combination head/neck support small/large

EL015/EL016 Head/neck support, X-shape, small/large

Head/neck supports Advanced line

EL033/EL034/EL035 Comfort Plus

EL036/EL037 Combo

Arm supports

EE024 Flip-up arm supports

Belts

EP001 Standard lap belt

EP002 2-point lap belt, padded, metal buckle

EP003 Lap belt, padded, plastic buckle

EP020 Lap belt with rewinder

Chest/shoulder harnesses

EP005 - EP007 Dynamic harness S/M/L

EP008 - EP010 Sternum harness S/M/L

EP011 - EP013 Slimline sternum harness S/M/L

EP014 - EP016 Shoulder harness S/M/L

Leg support version

EB011 Standard (basic design)

EB001 Standard (new design)

EB002 Mechanically elevating with length adjustment

EB003 Power elevating, separate control

EB004 Power elevating, simultaneous control

Foot plate version

EB012 Individual, plastic foot plates

EB007 Individual aluminium foot plates

Add. charging receptacle

EU043 External magnetic charging receptacle

ottobock.

Battery charger

EU041 Battery charger 8 A, fanless

EU044 Battery charger 10 A, fanless

EU046 Battery charger 10 A, with fan

EU042 Battery charger 12 A, incl. external charging receptacle

Chassis accessories

EA010 Splash guard for drive wheels

Chassis safety accessories

EF021 Curb climbing assist

ES013 Dahl mounting kit

General accessories

ES003 Pocket for mobile phone

ES004 Luggage carrier

ES005 Crutch holder

ES006 Rearview mirror

ES010 Beverage holder

ES023 Backpack hooks

Receptacle f. ext. power

ET002 Receptacle f. 12 V
ET003 Receptacle f. 24 V
ET004 USB

Lighting

ES021 Electric lighting

Control device

EU050/EU059 VR2

EU051/EU060 VR2

EU052 TEN°

EU058 R-net LED-L

Joystick top

EU064 R-net Colour

EU080 Fork for tetraple-gics, horizontal

EU081 Stick S80

EU082 Soft ball, black cover

EU083 Ball top, small

EU084 Ball top, large

EU085 Soft ball, coloured

Modul for TEN°

EU054 TEN° LCD module

Control device accessories

EU057 Attendant control

EU095 Hand warmer (sin-gle hood for handmodule)

Tables for notes and exclusions

Seat depth

Seat	Seat depth SD												
	34 cm	36 cm	38 cm	40 cm	42 cm	44 cm	46 cm	48 cm	50 cm	52 cm	54 cm	56 cm	58 cm
Standard seat Junior	X	X	X	X									
Standard seat, small			X	X	X	X	X						
Standard seat, large					X	X	X	X	X				
Standard seat, XL					X	X	X	X	X				
VAS			X	X	X	X	X	X	X	X	X	X	X

X = combination possible

Seat width

Seat	Seat width (SW)											
	34 cm	36 cm	38 cm	40 cm	42 cm	44 cm	46 cm	48 cm	50 cm	52 cm	54 cm	56 cm
Standard seat Junior	X	X	X	X								
Standard seat, small			X	X	X							
Standard seat, large						X	X	X				
Standard seat, XL									X	X	X	X
VAS			X	X	X	X	X	X	X	X	X	

X = combination possible

Livo seat cushion												
SD [cm]	Seat width [cm]											
	34	36	38	40	42	44	46	48	50	52	54	56
34												
36												
38				X								
40			X		X							
42				X	X	X	X	X		X		
44					X	X	X	X	X	X		
46					X	X	X	X	X	X		
48					X	X	X					
50						X	X					
52					X	X	X			X		
54												
56												
58												

EC034 Livo

ottobock.

Evoflair seat cushion												
SD [cm]	Seat width [cm]											
	34	36	38	40	42	44	46	48	50	52	54	56
34												
36												
38												
40			X	X	X							
42				X	X		X	X	X			
44					X		X	X		X		
46					X		X	X		X		
48												
50												
52					X		X			X		
54												
56												
58												

EC035 Evoflair

Terra, Terra Aquos seat cushion												
SD [cm]	Seat width [cm]											
	34	36	38	40	42	44	46	48	50	52	54	56
34		X										
36		X										
38		X	X	X	X	X	X	X	X	X		
40				X	X	X	X					
42				X	X	X	X					
44				X	X	X	X	X	X	X		
46				X	X	X	X	X	X	X		
48				X	X	X	X	X	X	X		
50												
52												
54												
56												
58												

Terra Flair seat cushion												
SD [cm]	Seat width [cm]											
	34	36	38	40	42	44	46	48	50	52	54	56
34												
36												
38			X	X	X	X	X	X	X	X		
40				X	X	X	X					
42				X	X	X	X					
44				X	X	X	X	X	X	X		
46				X	X	X	X	X	X	X		
48				X	X	X	X	X	X	X		
50												
52												
54												
56												
58												

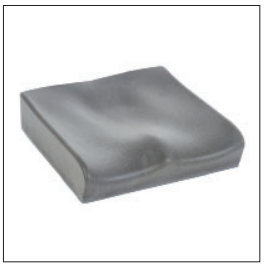

EC014 Terra

EC015 Terra Aquos

EC016 Terra Flair

ottobock.

Cloud seat cushion												
SD [cm]	Seat width [cm]											
	34	36	38	40	42	44	46	48	50	52	54	56
34	X	X										
36	X	X	X									
38	X	X	X	X	X		X	X	X	X	X	X
40	X	X	X	X	X	X	X	X	X	X	X	X
42			X	X	X	X	X	X	X	X	X	X
44				X	X	X	X	X	X	X	X	X
46				X	X		X	X	X	X	X	X
48				X	X		X	X	X	X	X	X
50							X			X	X	X
52							X			X	X	X
54												
56												
58												

EC018 Cloud

Seat cushion flat contoured, deep contoured									
SD [cm]	SW [cm]								
	38	40	42	44	46	48	50	52	54
38	X	X							
40	X	X							
42	X	X	X	X	X	X	X	X	X
44	X	X	X	X	X	X	X	X	X
46	X	X	X	X	X	X	X	X	X
48			X	X	X	X	X	X	X
50			X	X	X	X	X	X	X
52			X	X	X	X	X	X	X
54			X	X	X	X	X	X	X
56			X	X	X	X	X	X	X
58									

X: possible dimension in combination with VAS

Notes and exclusions

2.1) not possible in conjunction with product classification category A (indoor)
3.1) possible only in combination with maximum user weight <= 140 kg
3.2) possible only in combination with maximum user weight <= 75 kg
3.3) possible only in combination with maximum user weight <= 125 kg
4.0) see table "seat depth"
4.1) not possible in conjunction with the combination of maximum user weight > 75 kg and Standard seat Junior or VAS
4.3) not possible in conjunction with the combination of maximum user weight > 100 kg and Standard seat Small or Standard seat Large or Standard seat XL or VAS
4.4) possible only in combination with maximum user weight <= 113 kg möglich
5.0) see table "seat width"
7.1) possible only in combination with maximum load capacity <= 150 kg
7.2) see table "seat cushion Terra, Terra Aquos"
7.3) see table "seat cushion Terra-Flair"
7.5) see table "seat cushion Cloud"
7.6) possible only in combination with maximum user weight <= 125 kg
7.8) cannot be combined with Standard seat, Junior
7.9) Not possible in conjunction with the combination of VAS, seat width 38 cm or 40 cm and seat depth > 46 cm, see table "seat cushion with flat contours, with deep contours" (490E75=1-konturiert)
7.10) Not possible in conjunction with the combination of VAS, seat width > 40 cm and seat depth 38 cm or 40 cm, see table "seat cushion with flat contours, with deep contours" (490E75=1-konturiert)
7.11) Not possible in conjunction with the combination of VAS and seat depth 58 cm, see table "seat cushion with flat contours, with deep contours" (490E75=1-konturiert)
7.12) cannot be combined with seat depth 58 cm
8.0) possible only in combination with seat cushion with flat or deep contours
8.1) mandatory information in combination with seat cushion with flat or deep contours
9.1) possible only in combination with VAS
9.2) possible only in combination with maximum user weight <= 113 kg
9.3) cannot be combined with seath width 54 cm
10.0) possible only in combination with back cushion with flat or deep contours or back cushion with flat or deep contours, for adaptable back upholstery
10.1) mandatory information in combination with back cushion with flat or deep contours or back cushion with flat or deep contours, for adaptable back upholstery
11.1) possible only in combination with back cushion with deep contours
12) pandatory information in combination with Standard seat Small and SW 38 cm
12.1) not possible in conjunction with Standard seat Small and SW 38 cm and unselected upholstery covers for arm supports
14.0) possible only in combination with Baxx aluminium flat top back support
14.1) mandatory information in combination with Baxx aluminium flat top back support
17.1) cannot be combined with VAS
18.1) possible only with seat inclination 0°
18.2) cannot be combined with seat inclination -3° / 6° / 9°
20.1) not possible in conjunction with caster wheel swing arm spring mounted
20.2) not possible in conjunction with product classification category B (indoor/outdoor)
22.1) not possible in conjunction with caster wheels 8" or drive wheels 12"
23.1) possible only in conjunction with tyre colour grey
24.0) seat height >= lower leg length +3 cm
24.1) possible only in combination with product classification category A (indoor)
24.2) cannot be combined with seat tilt 45° or seat height adjustment 35cm or seat height adjustment 35 cm with seat tilt 45°
24.3) not possible in conjunction with VAS and caster wheel swing arm unsprung and caster wheels 9"
24.4) not possible in combination with VAS and maximum user weight > 75 kg
24.5) cannot be combined with seat tilt 20°
24.6) possible only in combination with seat tilt 45° or seat height adjustment 35 cm or seat height adjustment 35 cm with seat tilt 45°
24.7) possible only in combination with caster wheel swing arm unsprung and caster wheels 9"
24.8) possible only in combination with caster wheel swing arm spring mounted or caster wheels 10"
24.9) not possible in conjunction with the combination of maximum user weight > 100 kg and VAS
24.10) not possible in conjunction with the combination of seat height adjustment up to 35 cm with seat tilt 45° and VAS
24.11) not possible in conjunction with the combination of VAS and SW > 42 cm and seat inclination 6°, 9° and caster wheel swing arm spring mounted or caster wheels 10"
24.12) not possible in conjunction with the combination of VAS and caster wheel swing arm spring mounted or caster wheels 10"
24.13) cannot be combined with caster wheels 10" or caster wheel swing arm spring mounted
24.14) cannot be combined seat inclination -3°
24.15) not possible in conjunction with the combination of seat inclination -3° and caster wheels 10" or caster wheel swing arm spring mounted
24.16) not possible in conjunction with Standard seat Large/ XL and seat tilt 20° and caster wheels 8"
24.17) not possible in conjunction with Standard seat Large/ XL and seat tilt 20° and caster wheel swing arm unsprung and caster wheels 9"
24.18) not possible in conjunction with the combination of VAS and seat inclination 9° and caster wheel swing arm unsprung and caster wheels 9"
24.19) not possible in conjunction with the combination of VAS and seat inclination 9° and caster wheel swing arm spring mounted or caster wheels 10"
24.20) not possible in conjunction with VAS and seat inclination 9° and caster wheel swing arm unsprung and caster wheels 10" or caster wheel swing arm sprung and caster wheels 9"
24.21) not possible in conjunction with VAS and caster wheels 8"
24.22) not possible in conjunction with Standard seat Junior/Small/Large/XL and seat inclination 6°, 9° and caster wheel swing arm unsprung and caster wheels 10" or caster wheel swing arm sprung and caster wheels 9"
24.23) not possible in conjunction with Standard seat Junior/Small/Large/XL and seat inclination 3°, 6°, 9° and caster wheel swing arm unsprung and caster wheels 9"
24.24) not possible in conjunction with Standard seat Junior/Small/Large/XL and seat inclination 9° and caster wheel swing arm unsprung and caster wheels 9"
24.26) not possible in conjunction with Standard seat Junior/Small/Large/XL and seat inclination 9° and caster wheels 8"
24.27) not possible in conjunction with Standard seat Large/XL and seat tilt 20° and caster wheel swing arm unsprung and caster wheels 10" or caster wheel swing arm sprung and caster wheels 9"
24.28) not possible in conjunction with caster wheel swing arm spring mounted or caster wheels 10"
24.29) not possible in conjunction with the combination of VAS and SW > 42 cm and caster wheels 8"
24.31) not possible in conjunction with the combination of VAS and seat inclination 9° and caster wheels 8"
24.32) not possible in conjunction with Standard seat Large/XL

Notes and exclusions

24.33) not possible in conjunction with Standard seat Large/XL and caster wheel swing arm unsprung and caster wheels 9"
24.34) not possible in combination with seat height adjustment up to 35 cm with seat tilt 45° and maximum user weight > 75 kg
24.35) not possible in combination with seat tilt 20° and seat inclination 3° and caster wheel swing arm unsprung and caster wheels 9"
24.36) not possible in combination with seat tilt 20° and seat inclination 3° and caster wheel swing arm unsprung and caster wheels 8"
24.37) see table "seat hight"
27.0) possible only in combination with head/neck support mounting kit
27.1) mandatory information in combination with head/neck support mounting kit
28.0) mandatory information in combination with category B
28.1) not possible in conjunction with the combination of standard seat, small, seat depth < 42 cm and seat width > 38 cm
31.1) possible only in combination with selected lower leg length
31.2) not possible in conjunction with the combination of Standard seat or VAS and lower leg length < 21 cm
31.3) not possible in conjunction with the combination of maximum user weight > 75 kg and Standard seat and lower leg length < 28 cm
31.4) not possible in conjunction with the combination of maximum user weight > 75 kg and VAS and lower leg length < 27 cm
31.5) not possible in conjunction with selected lower leg length
31.6) not possible in conjunction with the combination of seat height SH < 45 cm and lower leg length LLL <= 30 cm
32.0) cannot be combined with leg support adjustment, without
32.1) mandatory information in combination with leg support adjustment, standard, mechanically elevating or electrically elevating
32.2) not possible in conjunction with the combination of Standard seat and lower leg length < 25 cm
32.3) not possible in conjunction with the combination of VAS and lower leg length < 24 cm
32.4) cannot be combined with leg support adjustment, mechanically elevating or electrically elevating
32.6) cannot be combined with leg support adjustment standard (basic design)
32.7) not possible in conjunction with the combination of Standard seat or VAS and lower leg length < 17 cm and leg support adjustment, standard
32.8) not possible in conjunction with the combination of maximum user weight > 75 kg and Standard seat or VAS and lower leg length < 24 cm and leg support adjustment, standard
32.9) cannot be combined with leg support adjustment, mechanically elevating or electrically elevating, separate controllable
32.10) not possible in conjunction with the combination of maximum user weight > 140 kg and leg support adjustment, electrically elevating, simultaneously controllable
33.1) possible only in combination with leg support adjustment, mechanically or electrically elevating
35.2) not possible in conjunction with the combination of Argentina, Australia, Brazil, Hong Kong, Japan, Canada, Columbia, Mexico, Thailand, United Kingdom or United States of America as the country of destination
35.3) cannot be combined with AGM batteries 63 Ah (C5) or Gel batteries 63 Ah (C5)
35.4) not possible in conjunction with the combination of Argentina, Brazil, Canada, Columbia, Mexico or USA as the country of destination
36.1) possible only in conjunction with battery charger, without
39.5) not possible in conjunction with the combination of SH 40 cm and caster wheel swing arm unsprung and caster wheeles 9" and VAS or Standard seat Large/XL
39.6) not possible in conjunction with the combination of SH 42,5 cm and caster wheel swing arm spring mounted or caster wheels 10" and VAS or eat systems Standard seat Large/XL
41.1) cannot be combined with Baxx aluminium flat top back support
41.2) cannot be combined with chassis safety accessories curb climbing assist
41.3) not possible in conjunction with the combination of Electic seat adjustment Seat tilt 20° Electrical, Belts 2-point Lap belt with rewinder, metal buckle and SD <44 cm
42.1) cannot be combined with therapy tray
42.2) cannot be combined with rearview mirror
42.3) cannot be combined with Germany as the country of destination
43.1) cannot be combined with socket for external power supply, right 24 V and socket for external power supply, right USB
43.2) cannot be combined with socket for external power supply, right 12 V and socket for external power supply, right USB
43.3) cannot be combined with socket for external power supply, right 12 V and socket for external power supply, right 24 V
43.4) cannot be combined with batteries/battery capacity AGM 63 Ah (C5) / 75 Ah (C20)
44.0) mandatory information in conjunction with the combination of product classification category B and all countries of destination except Other countries, Argentina, Australia, Brazil, France, Hong Kong, Japan, Canada, Columbia, Korea, Mexico, Russia, Switzerland, Thailand, United States of America or United Kingdom
44.1) Not possible in conjunction with the combination of Germany as the country of destination and product classification category B
46.1) cannot be combined with electric functions
46.2) possible only in combination with total weight <= 260 kg
46.3) possible only in combination with max. 3 electric functions
46.4) cannot be combined with lighting acc. to German StVZO
46.5) not possible in conjunction with Germany as the country of destination and more than 2 electric functions
46.7) cannot be combined with seat height adjustment 35 cm or seat height adjustment 35 cm with seat tilt 45°
47.0) possible only in combination with control unit, TEN°
47.1) mandatory information in combination with control unit, TEN°
48.0) possible only in combination with control panel, TEN°, colour selectable
48.1) mandatory information in combination with control panel, TEN°, colour selectable
50.1) cannot be combined with control unit TEN°
53.0) possible only in combination with control unit, TEN° or R-net LED-L (90 A) or R-net Colour (90 A)
54.0) possible only in combination with TEN° LCD module
54.1) mandatory information in combination with TEN° LCD module
55.0) mandatory information in conjunction with the combination of control unit, TEN° (90 A) or R-net LED-L (90 A) or R-net Colour (90 A) and > 1 electric function
55.1) mandatory information in conjunction with the combination of lighting acc. to German StVZO and control unit, TEN° or R-net LED-L (90 A)
57.0) possible only in combination with attendant control
57.1) mandatory information in combination with attendant control
57.2) not possible in conjunction with the combination of Standard seat Junior and actuator module for control unit, TEN°
58.1) possible only in combination with control unit, VR2
59.0) not possible in conjunction with Australia, Canada or the United States of America as the country of destination
59.1) not possible in conjunction with the combination of batteries Gel 63 Ah (C5) / 74 Ah (C20) and general accessories external horn
59.2) not possible in conjunction with the combination of batteries AGM 63 Ah (C5) / 75 Ah (C20) and general accessories external horn
61.1) for Germany as the country of destination, this is possible only in conjunction with the combination of rear warning sign and lighting acc. to German StVZO
61.2) not possible in conjunction with drive unit high performance
62.0) possible only in conjunction with the combination of Germany as the country of destination and speed > 6 km/h

Notes and exclusions

62.1) mandatory information in conjunction with the combination of Germany as the country of destination and speed > 6 km/h
63.0) not possible in conjunction with Australia as the country of destination
64.0) possible only in combination with additional instructions for use, qualified personnel
64.1) mandatory information in combination with additional instructions for use, qualified personnel
65.0) possible only in combination with additional instructions for use, user
65.1) mandatory information in combination with additional instructions for use, user
67.1) not possible in conjunction with the combination of Standard seat Small and seat width 38 cm or 40 cm
67.2) not possible in conjunction with the combination of Standard seat Large and seat width 44 cm or 46 cm
67.3) not possible in conjunction with the combination of Standard seat XL and seat width 50 cm or 52 cm
67.4) not possible in conjunction with 2-point Lap belt with rewinder, metal buckle