



Phone (800) 981-1540 | Fax (715) 254-0996  
sales@kimobility.com | www.kimobility.com



Company: \_\_\_\_\_ Ship To: \_\_\_\_\_

Account Number: \_\_\_\_\_ Date: \_\_\_\_\_ Address: \_\_\_\_\_

☐ Quote ☐ PO Number: \_\_\_\_\_ City: \_\_\_\_\_ Postal Code: \_\_\_\_\_

RTS: \_\_\_\_\_ Phone: \_\_\_\_\_

Marked For: \_\_\_\_\_ Email/Fax: \_\_\_\_\_

Select if chair quote has: ☐ Additional Ki Products with Different Quote/Order Number **Quote/Order Number:** \_\_\_\_\_

**Catalyst 5Vx** **£1525**  
300 lb weight capacity

Effective 17/01/2022

## Frame

### Seat Width / Seat Depth

Select box corresponding to desired Seat Width and Depth

		Seat Width								
		14"	15"	16"	17"	18"	19"	20"	21"	22"
Seat Depth	14"	<input type="checkbox"/>	<input type="checkbox"/>	<input type="checkbox"/>	<input type="checkbox"/>	<input type="checkbox"/>	<input type="checkbox"/>	<input type="checkbox"/>	<input type="checkbox"/>	<input type="checkbox"/>
	15"	<input type="checkbox"/>	<input type="checkbox"/>	<input type="checkbox"/>	<input type="checkbox"/>	<input type="checkbox"/>	<input type="checkbox"/>	<input type="checkbox"/>	<input type="checkbox"/>	<input type="checkbox"/>
	16"	<input type="checkbox"/>	<input type="checkbox"/>	<input type="checkbox"/>	<input type="checkbox"/>	<input type="checkbox"/>	<input type="checkbox"/>	<input type="checkbox"/>	<input type="checkbox"/>	<input type="checkbox"/>
	17"	<input type="checkbox"/>	<input type="checkbox"/>	<input type="checkbox"/>	<input type="checkbox"/>	<input type="checkbox"/>	<input type="checkbox"/>	<input type="checkbox"/>	<input type="checkbox"/>	<input type="checkbox"/>
	18"	<input type="checkbox"/>	<input type="checkbox"/>	<input type="checkbox"/>	<input type="checkbox"/>	<input type="checkbox"/>	<input type="checkbox"/>	<input type="checkbox"/>	<input type="checkbox"/>	<input type="checkbox"/>
	19"	<input type="checkbox"/>	<input type="checkbox"/>	<input type="checkbox"/>	<input type="checkbox"/>	<input type="checkbox"/>	<input type="checkbox"/>	<input type="checkbox"/>	<input type="checkbox"/>	<input type="checkbox"/>
	20"	<input type="checkbox"/>	<input type="checkbox"/>	<input type="checkbox"/>	<input type="checkbox"/>	<input type="checkbox"/>	<input type="checkbox"/>	<input type="checkbox"/>	<input type="checkbox"/>	<input type="checkbox"/>

### Transit Option

☐ Transit System \_\_\_\_\_ N/C  
Not available with Removable Seat Pan or Heavy Duty Option

### Seat Option

☐ Removable Aluminum Seat Pan \_\_\_\_\_ £205  
Not available with Transit System. Pan depth 1/2" shorter than Seat Depth.

### Cross Brace

☐ Standard Cross Braces \_\_\_\_\_ N/C  
☐ Seating System Cross Braces \_\_\_\_\_ £158  
Allows for easy attachment of seating system mounting hardware. Not available with Seat Sling.

### Heavy Duty Option

☐ 350 lb Weight Capacity \_\_\_\_\_ £420  
Requires minimum 6" caster height

## Backrest

### Back Post / Height Range / Back Height

Select Back Height in row corresponding to desired Back Post and Height Range

Back Post	Price	Height Range	Back Height			
Standard	N/C	Short	<input type="checkbox"/> 8.5"	<input type="checkbox"/> 9.5"	<input type="checkbox"/> 10.5"	<input type="checkbox"/> 11.5"
		Medium	<input type="checkbox"/> 12.5"	<input type="checkbox"/> 13.5"	<input type="checkbox"/> 14.5"	<input type="checkbox"/> 15.5"
		Tall	<input type="checkbox"/> 16.5"	<input type="checkbox"/> 17.5"	<input type="checkbox"/> 18.5"	<input type="checkbox"/> 19.5"
Angle Adjustable w/ Push Handle	N/C	Short	<input type="checkbox"/> 14"	<input type="checkbox"/> 15"	<input type="checkbox"/> 16"	
		Medium	<input type="checkbox"/> 16"	<input type="checkbox"/> 17"	<input type="checkbox"/> 18"	
		Tall	<input type="checkbox"/> 18" 45.5cm	<input type="checkbox"/> 19" 48.5cm	<input type="checkbox"/> 20" 51.0cm	
Half 1,2 Folding	£74	Short	<input type="checkbox"/> 12.5" <sup>3</sup>	<input type="checkbox"/> 13.5"	<input type="checkbox"/> 14.5"	<input type="checkbox"/> 15.5"
		Tall	<input type="checkbox"/> 16.5"	<input type="checkbox"/> 17.5"	<input type="checkbox"/> 18.5"	<input type="checkbox"/> 19.5"

<sup>1</sup> Not available with Transit Option, Heavy Duty Option, Standard Back Upholstery, Flip Back Armrest or Straight with Fold Down Push Handle

<sup>2</sup> Available only with Straight with Push Handle or Straight without Push Handle

<sup>3</sup> Not available with 8° Bend with Push Handle Back Post

### Standard Back Post

Select option below only if a Standard Back Post option is selected on chart above

- ☐ Straight with Push Handle \_\_\_\_\_ Std
- ☐ Straight without Push Handle \_\_\_\_\_ N/C
- ☐ 8° Bend with Push Handle \_\_\_\_\_ £32  
Not available with Short Back Height Range
- ☐ Straight with Fold Down Push Handle \_\_\_\_\_ £137  
Not available with Heavy Duty option

## Footrest

### Hanger / Front Frame Bend

- ☐ 60° \_\_\_\_\_ N/C  
Available only with Extension Tube Hangers
- ☐ 70° \_\_\_\_\_ N/C
- ☐ 80° \_\_\_\_\_ N/C  
Not available with 7" or 8" Casters
- ☐ 90° \_\_\_\_\_ N/C  
Available only with Front Mount Hangers. Not available with 7" or 8" Casters.
- ☐ Pro Elevating Leg Rests (PRO ELR) \_\_\_\_\_ £420
- ☐ Omit Hangers \_\_\_\_\_ N/C

### PRO ELR Cover

Available only on PRO ELR

- ☐ Gel Pad Cover \_\_\_\_\_ £264

### Back Upholstery

If selecting both upholstery and Axiom Back, the upholstery will be installed.

- ☐ Standard \_\_\_\_\_ Std  
Not available with Short or Medium Back Height Ranges on 21" - 22" Seat Widths

Tension Adjustable

- ☐ Standard Cover \_\_\_\_\_ N/C
- ☐ Air Mesh Breathable Cover \_\_\_\_\_ £158

- ☐ Omit Back Upholstery \_\_\_\_\_ N/C

### Push Handle Options

Not available with Straight Back Post with Fold Down Push Handle or Heavy Duty Option

- ☐ Low Profile Push Handle \_\_\_\_\_ £58  
2" shorter than standard push handles

### Footplate

- ☐ Composite \_\_\_\_\_ N/C  
Not available with Front Mount Hanger or PRO ELR
- ☐ Composite Angle Adjustable \_\_\_\_\_ N/C  
Not available with Front Mount Hanger or 14" Seat Width
- ☐ Aluminum Angle Adjustable \_\_\_\_\_ £147
- ☐ One Piece Flip Up Angle Adjustable \_\_\_\_\_ £225  
Not available with Front Mount Hanger or PRO ELR

## Footrest continued

### Footrest / Extension / Seat to Footrest Length

Select Seat to Footrest Length in row corresponding to desired Footrest and Extension. Footrest Length of at least 2.5" shorter than Front Seat Height recommended. Extension Tube Hangers and Fixed Front Frame measurements are based on 70° Hanger / Front Frame Bend.

Footrest	Extension	Seat to Footrest Length												
Extension Tube Hangers (60°, 70°, 80°)	Short	<input type="checkbox"/> 11	<input type="checkbox"/> 11.5	<input type="checkbox"/> 12	<input type="checkbox"/> 12.5	<input type="checkbox"/> 13	<input type="checkbox"/> 13.5	<input type="checkbox"/> 14	<input type="checkbox"/> 14.5	<input type="checkbox"/> 15				
	Medium	<input type="checkbox"/> 13	<input type="checkbox"/> 13.5	<input type="checkbox"/> 14	<input type="checkbox"/> 14.5	<input type="checkbox"/> 15	<input type="checkbox"/> 15.5	<input type="checkbox"/> 16	<input type="checkbox"/> 16.5	<input type="checkbox"/> 17				
	Long	<input type="checkbox"/> 15.5	<input type="checkbox"/> 16	<input type="checkbox"/> 16.5	<input type="checkbox"/> 17	<input type="checkbox"/> 17.5	<input type="checkbox"/> 18	<input type="checkbox"/> 18.5	<input type="checkbox"/> 19	<input type="checkbox"/> 19.5				
Front Mount Hangers <sup>1</sup>		Standard Selections										Requires 3" Extension for £42		
	Short (70°, 80°, 90°)	<input type="checkbox"/> 5	<input type="checkbox"/> 5.5	<input type="checkbox"/> 6	<input type="checkbox"/> 6.5	<input type="checkbox"/> 7						<input type="checkbox"/> 10	<input type="checkbox"/> 10.5	<input type="checkbox"/> 11
		<input type="checkbox"/> 7.5	<input type="checkbox"/> 8	<input type="checkbox"/> 8.5	<input type="checkbox"/> 9	<input type="checkbox"/> 9.5						<input type="checkbox"/> 11.5	<input type="checkbox"/> 12	<input type="checkbox"/> 12.5
	Medium (70°, 80°, 90°)	<input type="checkbox"/> 5	<input type="checkbox"/> 5.5	<input type="checkbox"/> 6	<input type="checkbox"/> 6.5	<input type="checkbox"/> 7	<input type="checkbox"/> 7.5	<input type="checkbox"/> 8				<input type="checkbox"/> 12	<input type="checkbox"/> 12.5	<input type="checkbox"/> 13
		<input type="checkbox"/> 8.5	<input type="checkbox"/> 9	<input type="checkbox"/> 9.5	<input type="checkbox"/> 10	<input type="checkbox"/> 10.5	<input type="checkbox"/> 11	<input type="checkbox"/> 11.5				<input type="checkbox"/> 13.5	<input type="checkbox"/> 14	<input type="checkbox"/> 14.5
	Long (70°, 80°)	<input type="checkbox"/> 5	<input type="checkbox"/> 5.5	<input type="checkbox"/> 6	<input type="checkbox"/> 6.5	<input type="checkbox"/> 7	<input type="checkbox"/> 7.5	<input type="checkbox"/> 8	<input type="checkbox"/> 8.5	<input type="checkbox"/> 9	<input type="checkbox"/> 14	<input type="checkbox"/> 14.5	<input type="checkbox"/> 15	
		<input type="checkbox"/> 9.5	<input type="checkbox"/> 10	<input type="checkbox"/> 10.5	<input type="checkbox"/> 11	<input type="checkbox"/> 11.5	<input type="checkbox"/> 12	<input type="checkbox"/> 12.5	<input type="checkbox"/> 13	<input type="checkbox"/> 13.5	<input type="checkbox"/> 15.5	<input type="checkbox"/> 16	<input type="checkbox"/> 16.5	
PRO ELR Low Pivot Setting	Short	<input type="checkbox"/> 12 - 17.5												
	Long	<input type="checkbox"/> 15 - 21												
PRO ELR High Pivot Setting	Short	<input type="checkbox"/> 10.5 - 15.5												
	Long	<input type="checkbox"/> 13 - 19												
Fixed Front Frame (70°, 80°)	Short	<input type="checkbox"/> 11.5	<input type="checkbox"/> 12	<input type="checkbox"/> 12.5	<input type="checkbox"/> 13	<input type="checkbox"/> 13.5	<input type="checkbox"/> 14	<input type="checkbox"/> 14.5	<input type="checkbox"/> 15					
	Medium	<input type="checkbox"/> 13	<input type="checkbox"/> 13.5	<input type="checkbox"/> 14	<input type="checkbox"/> 14.5	<input type="checkbox"/> 15	<input type="checkbox"/> 15.5	<input type="checkbox"/> 16	<input type="checkbox"/> 16.5	<input type="checkbox"/> 17				
	Long	<input type="checkbox"/> 15.5	<input type="checkbox"/> 16	<input type="checkbox"/> 16.5	<input type="checkbox"/> 17	<input type="checkbox"/> 17.5	<input type="checkbox"/> 18	<input type="checkbox"/> 18.5	<input type="checkbox"/> 19	<input type="checkbox"/> 19.5				

<sup>1</sup> See Minimum Front Seat Height chart below.

Minimum Front Seat Height with Front Mount Hangers						
Hanger Length	Short		Medium		Long	
Hanger Bend	70°	80/90°	70°	80/90°	70°	80°
Minimum Front Seat Height with Standard Selection	13.5"	13.5"	14"	15"	16"	17"
Minimum Front Seat Height with 3" Extension	14.5"	16"	16.5"	18"	18.5"	20"

### 3" Extension

Available only with Front Mount Hangers. Provided as parts.

☐ 3" Extension for Front Mount Hanger \_\_\_\_\_ £42

### Hanger Release

If no selection is made Classic Hanger Release will be used

☐ Classic \_\_\_\_\_ Std

☐ 4-Way - In line \_\_\_\_\_ N/C

See reference A to the right. Not available with PRO ELR.

☐ 4-Way - Out \_\_\_\_\_ N/C

See reference B to the right. Not available with PRO ELR.

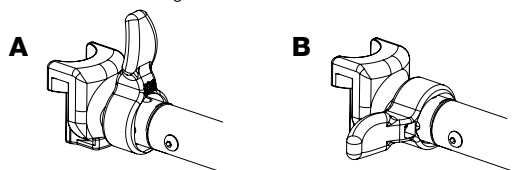

### Residual Limb Support

Residual Limb Support

☐ Left \_\_\_\_\_ £147 ☐ Right \_\_\_\_\_ £147

☐ Omit Left Hanger \_ N/C ☐ Omit Right Hanger \_ N/C

#### Cover

☐ Smooth ☐ Air Mesh ☐ Smooth ☐ Air Mesh

#### Pad Size

☐ 5 x 8 ☐ 9 x 14 ☐ 5 x 8 ☐ 9 x 14

☐ 7 x 10 ☐ 11 x 10 ☐ 7 x 10 ☐ 11 x 10

☐ 9 x 10 ☐ 11 x 14 ☐ 9 x 10 ☐ 11 x 14

### Heel Loop

Not available with One Piece Flip Up Angle Adjustable Footplate

☐ Heel Loops \_\_\_\_\_ N/C

☐ Adjustable Heel Loops \_\_\_\_\_ £42

☐ Omit Heel Loops \_\_\_\_\_ N/C

### Calf Strap

☐ Velcro Adjustable \_\_\_\_\_ N/C

☐ Padded Velcro Adjustable \_\_\_\_\_ £58

☐ Bodypoint Padded AeroMesh \_\_\_\_\_ £89

## Front Seat Height and Casters

### Caster Size / Front Frame Type / Front Seat Height

Select Front Seat Height in row corresponding to desired caster size.

Note: Selections in first three Front Seat Height columns use Super Low Front Frame. Super Low Front Frame not available with Fixed Front Frame.

Caster Size	Front Seat Height													
	Uses Super Low Front Frame													
4"	<input type="checkbox"/> 13.5	<input type="checkbox"/> 14	<input type="checkbox"/> 14.5	<input type="checkbox"/> 15	<input type="checkbox"/> 15.5	<input type="checkbox"/> 16	<input type="checkbox"/> 16.5	<input type="checkbox"/> 17	<input type="checkbox"/> 17.5	<input type="checkbox"/> 18	<input type="checkbox"/> 18.5	<input type="checkbox"/> 19	<input type="checkbox"/> 19.5	<input type="checkbox"/> 20
5"	<input type="checkbox"/> 14.5	<input type="checkbox"/> 15	<input type="checkbox"/> 15.5	<input type="checkbox"/> 16	<input type="checkbox"/> 16.5	<input type="checkbox"/> 17	<input type="checkbox"/> 17.5	<input type="checkbox"/> 18	<input type="checkbox"/> 18.5	<input type="checkbox"/> 19	<input type="checkbox"/> 19.5	<input type="checkbox"/> 20	<input type="checkbox"/> 20.5	
6"	<input type="checkbox"/> 15.5	<input type="checkbox"/> 16	<input type="checkbox"/> 16.5	<input type="checkbox"/> 17	<input type="checkbox"/> 17.5	<input type="checkbox"/> 18	<input type="checkbox"/> 18.5	<input type="checkbox"/> 19	<input type="checkbox"/> 19.5	<input type="checkbox"/> 20	<input type="checkbox"/> 20.5	<input type="checkbox"/> 21		
7"	<input type="checkbox"/> 17	<input type="checkbox"/> 17.5		<input type="checkbox"/> 18	<input type="checkbox"/> 18.5	<input type="checkbox"/> 19	<input type="checkbox"/> 19.5	<input type="checkbox"/> 20	<input type="checkbox"/> 20.5	<input type="checkbox"/> 21				
8"	<input type="checkbox"/> 17.5	<input type="checkbox"/> 18	<input type="checkbox"/> 18.5	<input type="checkbox"/> 19	<input type="checkbox"/> 19.5	<input type="checkbox"/> 20	<input type="checkbox"/> 20.5	<input type="checkbox"/> 21						

### Maximum Seat Dump Reference

(Front Seat Height minus Rear Seat Height)

Seat Depth	14"	15"	16"	17"	18"	19"	20"
Maximum Dump Standard Caster Housing	1.5"	2"	2"	2"	2.5"	2.5"	2.5"
Maximum Dump Performance Caster Housing	3"	3"	3"	3.5"	3.5"	4"	4"

Depending on configuration, chairs with Fixed Front Frame Type may achieve up to an additional .75"

### Caster Type

- ☐ .75" Rollerblade \_\_\_\_\_ N/C  
Available only with 4" Caster Size
- ☐ .75" Lighted Rollerblade \_\_\_\_\_ £70  
Available only with 4" Caster Size
- ☐ 1" Poly \_\_\_\_\_ N/C
- ☐ 1" Poly Aluminum \_\_\_\_\_ £83  
Available only with 4" and 5" Caster Sizes
- ☐ 1" Pneumatic \_\_\_\_\_ £89  
Available only with 6" and 8" Caster Sizes
- ☐ 1.5" Poly \_\_\_\_\_ N/C  
Not available with 7" and 8" Caster Sizes
- ☐ 1.5" Soft Roll Aluminum \_\_\_\_\_ £83  
Not available with 7" and 8" Caster Sizes
- ☐ 2" Poly \_\_\_\_\_ £68  
Available only with 6" Caster Size
- ☐ 2" Pneumatic w/ Foam Insert \_\_\_\_\_ £210  
Available only with 8" Caster Size

### Caster Housing

- ☐ Standard \_\_\_\_\_ N/C
- ☐ Performance \_\_\_\_\_ £32  
Not available with 350 lb Weight Capacity

### Fork Stem

- ☐ Best Fit \_\_\_\_\_ Std  
Ki Mobility will pick Fork and Stem combination to optimize performance based on Caster Size and Front Seat Height
- ☐ Standard Fork Stem \_\_\_\_\_ N/C
- ☐ 3/4" Longer Fork Stem \_\_\_\_\_ N/C
- ☐ 1 1/2" Longer Fork Stem \_\_\_\_\_ N/C

### Fork Options

- ☐ Frog Legs Suspension Fork \_\_\_\_\_ £285  
Available only with 4", 5" or 6" Caster Sizes. Not available with Caster Pin Locks, Heavy Duty Option, 2" Poly caster or 2" Pneumatic w/ Foam Insert caster.

End User Weight Required: \_\_\_\_\_ lbs

- ☐ Frog Legs II Suspension System \_\_\_\_\_ £368  
Lightweight shock absorbing fork. Available only with 4", 5" or 6" Caster Sizes. Not available with Caster Pin Locks, Heavy Duty Option, 2" Poly caster or 2" Pneumatic w/ Foam Insert caster.
- ☐ Caster Pin Locks \_\_\_\_\_ £168  
Not available with Performance Caster Housing, 1 1/2" Longer Fork Stem or Frog Legs Fork

## Wheel Locks

### Wheel Lock

- ☐ Push to Lock \_\_\_\_\_ Std
- ☐ Push to Lock Flush Mount \_\_\_\_\_ £58
- ☐ Pull to Lock \_\_\_\_\_ N/C
- ☐ Low Profile Scissor Lock \_\_\_\_\_ £55  
Not available with Low Poly, Full Poly or Sentinel Solid tires
- ☐ Short Thro Scissor Lock \_\_\_\_\_ £92
- ☐ Omit Wheel Locks \_\_\_\_\_ N/C

### Wheel Lock Options

- ☐ Extension Handles \_\_\_\_\_ £42  
Available only with Push to Lock or Pull to Lock Wheel Locks
- ☐ Grade Aids \_\_\_\_\_ £126  
Available only with Push to Lock Wheel Locks and Pneumatic or Pneumatic with Airless Insert tires

- ☐ Drum Brake \_\_\_\_\_ £462  
Available only with 20", 22" and 24" MAXX Performance Spoke wheels. Not available with Straight without Push Handle or Straight with Fold Down Push Handle Back Posts, or Low Profile Push Handle. Axle is Quick Release.

- Dual - Drum Brake \_\_\_\_\_ £567  
Available only with 20", 22" and 24" MAXX Performance Spoke wheels. Not available with Straight without Push Handle or Straight with Fold Down Push Handle Back Posts, or Low Profile Push Handle. Axle is Quick Release.

☐ Push to Lock

☐ Pull to Lock

## Rear Seat Height and Wheels

### Wheel Size / Tire Profile / Rear Seat Height

Select Rear Seat Height in row corresponding to desired Wheel Size and Tire Profile. 14" Seat Depth not available with 24", 25" or 26" wheel sizes.

Wheel Size	Tire Profile	Rear Seat Height					
20"	Low	<input type="checkbox"/> 11.5"	<input type="checkbox"/> 12.5"	<input type="checkbox"/> 13.5"	<input type="checkbox"/> 14.5"	<input type="checkbox"/> 15.5"	<input type="checkbox"/> 16.5"
	Full	<input type="checkbox"/> 12"	<input type="checkbox"/> 13"	<input type="checkbox"/> 14"	<input type="checkbox"/> 15"	<input type="checkbox"/> 16"	<input type="checkbox"/> 17"
22"	Low	<input type="checkbox"/> 12.5"	<input type="checkbox"/> 13.5"	<input type="checkbox"/> 14.5"	<input type="checkbox"/> 15.5"	<input type="checkbox"/> 16.5"	<input type="checkbox"/> 17.5"
	Full	<input type="checkbox"/> 13"	<input type="checkbox"/> 14"	<input type="checkbox"/> 15"	<input type="checkbox"/> 16"	<input type="checkbox"/> 17"	<input type="checkbox"/> 18"
24"	Low	<input type="checkbox"/> 13.5"	<input type="checkbox"/> 14.5"	<input type="checkbox"/> 15.5"	<input type="checkbox"/> 16.5"	<input type="checkbox"/> 17.5"	<input type="checkbox"/> 18.5"
	Full	<input type="checkbox"/> 14"	<input type="checkbox"/> 15"	<input type="checkbox"/> 16"	<input type="checkbox"/> 17"	<input type="checkbox"/> 18"	<input type="checkbox"/> 19"
25"	Low	<input type="checkbox"/> 14"	<input type="checkbox"/> 15"	<input type="checkbox"/> 16"	<input type="checkbox"/> 17"	<input type="checkbox"/> 18"	<input type="checkbox"/> 19"
26"	Low	<input type="checkbox"/> 14.5"	<input type="checkbox"/> 15.5"	<input type="checkbox"/> 16.5"	<input type="checkbox"/> 17.5"	<input type="checkbox"/> 18.5"	<input type="checkbox"/> 19.5"
	Full	<input type="checkbox"/> 15"	<input type="checkbox"/> 16"	<input type="checkbox"/> 17"	<input type="checkbox"/> 18"	<input type="checkbox"/> 19"	<input type="checkbox"/> 20"

### Rear Wheel Type

- ☐ Assembled 24" Six-Spoke Mag with Treaded Tire and Composite Handrim £79  
*No substitutions available. Do not select Rear Tire Type or Handrim. Measures as Full Profile tire. Not available with Heavy Duty Option.*
- ☐ MAXX Performance Spoke N/C
- ☐ Mag £158  
*Not available in 25" or 26" wheel sizes*
- ☐ Superlight Spoke N/C  
*Available only in 24" and 25" wheel sizes. 25" wheel size available only with Superlight and Plastic Coated Handrims. Not available with Heavy Duty Option.*
- ☐ Spinergy Spox (24", 25") £473
- ☐ Spinergy Spox (26") £667
- ☐ Black Spokes N/C
- ☐ Colored Spokes £79
- Color: ☐ Red ☐ White ☐ Blue ☐ Yellow
- Handrim: ☐ Short Tab ☐ Long Tab
- Available only with Aluminum Anodized and Plastic Coated Handrims*
- ☐ Omit N/C  
*Omits rear wheels, tires, handrims and axles. Selection required in Wheel Size / Tire Profile / Rear Seat Height chart above.*

### Rear Tire Type

#### Full Profile

- ☐ Street Pneumatic 1 3/8" Std  
*Not available on 25" wheel size*
- ☐ Full Poly 1 3/8" N/C  
*Not available on Superlight wheel or 25" or 26" wheel sizes*
- ☐ Pneumatic with Airless Insert 1 3/8" £95  
*Not available on Superlight wheel or 25" wheel size*
- ☐ Schwalbe HS-127 1 3/8" £95  
*Available only on 24" wheel size. Not available on Mag wheel.*
- ☐ Euro Trek Knobby 1 3/8" £90  
*Available only on 24" wheel size*

#### Low Profile

- ☐ Low Poly 1" £95  
*Not available on Superlight wheel, 25" or 26" wheel sizes or Heavy Duty Option*
- ☐ Sentinel Solid Tire 1" £95  
*Not available on Superlight wheel or 20" and 22" Mag wheels*
- ☐ High Pressure 1" N/C  
*Not available on Mag wheel*
- ☐ Schwalbe Marathon Plus Evolution 1" £95  
*Not available on Mag wheel, 20" or 22" wheel sizes*

### Handrim

#### Standard Handrims

- ☐ Aluminum Anodized Std
- ☐ Superlight Aluminum Anodized £105  
*Available only on 24" and 25" wheel sizes. Available only on MAXX Performance or Superlight wheels. Not available with Heavy Duty Option.*
- ☐ Plastic Coated £95
- ☐ Projection (8 Vertical Projections) £247  
*Available only with full profile tires in combination with 22"-26" MAXX Performance Spoke, or 24" Mag wheel*
- ☐ Omit Handrim N/C

#### Handrim Option

- ☐ 3M Micro Grip £79  
*Not available on Plastic Coated or Projection Handrims*

#### Natural Fit Handrims

**Not available on 20" wheel size or 22" Mag wheel. Not recommended with Mag wheel.**

- ☐ Natural Fit LT Regular Grip £236
- ☐ Natural Fit Standard Regular Grip £236
- ☐ Natural Fit LT Super Grip £236
- ☐ Natural Fit Standard Super Grip £236
- ☐ Natural Fit LT Omit Grip £236
- ☐ Natural Fit Standard Omit Grip £236

## Axles

### Axle

**No selection needed with Drum Brake**

- ☐ Quick Release \_\_\_\_\_ Std  
☐ Quad Quick Release \_\_\_\_\_ £110  
*Not available with Mag or Spinergy wheels*

### Camber

**Combination of Standard and Adjustable Camber cannot exceed 4°. Selection will default to a max of 4° combined if exceeded.**

- Standard Camber \_\_\_\_\_ N/C  
*Chair will be set up with this camber selection*  
☐ 0° ☐ 1° ☐ 2° ☐ 3° ☐ 4°

- Adjustable Camber \_\_\_\_\_ N/C  
*Extra camber spacers mounted to the inside of the rear frame for later use*  
☐ 1° ☐ 2° ☐ 3° ☐ 4°

## Armrests

### Armrest Please select Arm Pad option

- ☐ Height Adjustable T-Arm (8.5" - 13.5") \_\_\_\_\_ £184  
☐ Height Adjustable T-Arm Low (7.5"-11.5") \_\_\_\_\_ £184  
*If selection is not available with rear wheel and rear seat height configuration, standard Height Adjustable T-Arm armrests will be used*  
☐ Height Adjustable Flip Back T-Arm (9.5"-13.5") \_\_\_\_\_ £194  
☐ Flip Back (10.5") \_\_\_\_\_ N/C  
*Not available with Seat Depths less than 16" or Angle Adjustable Back Posts*

### Arm Pad

**Not available with Swing Away Armrests**

- Standard Arm Pad \_\_\_\_\_ N/C ☐ Desk ☐ Full  
Waterfall Arm Pad \_\_\_\_\_ £21 ☐ Desk ☐ Full  
*Available only with Height Adjustable T-Arm and Height Adjustable T-Arm Low*

## Accessories

### Removable Side Guard

**Not available with T-Arms, Flip Back or Swing Away with Side Guard Armrests**

- ☐ Composite Side Guards \_\_\_\_\_ N/C

#### Aluminum Straight

- ☐ Black Matte \_\_\_\_\_ £184  
☐ Match Frame Color \_\_\_\_\_ £236  
*Not available with Hydrographics*

#### Fixed Mount Fender Side Guards

*Not available with 24" wheel size in combination with 14" Rear Seat Height*

- ☐ Aluminum \_\_\_\_\_ £263  
☐ Carbon Fiber \_\_\_\_\_ £341

#### Aluminum Adjustable Fender with Foam Pad

- ☐ Black Matte \_\_\_\_\_ £263  
☐ Match Frame Color \_\_\_\_\_ £263  
*Not available with Hydrographics*

- ☐ Carbon Fiber Adjustable Fender \_\_\_\_\_ £341

### Axle Position

**If no selection is made position 3 will be used. Position 4 is 7/8" forward of the back cane.**

Center of Gravity

- ☐ 1  
☐ 2  
☐ 3  
☐ 4

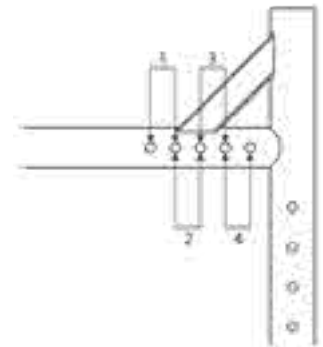

### Armrest continued

- ☐ Swing Away (10.5" - 12.5") \_\_\_\_\_ N/C  
*Not available with Angle Adjustable Back Posts or Arm Pads*  
☐ Omit Armrests \_\_\_\_\_ N/C

### Anti-Tip

- ☐ Rear Anti-Tips \_\_\_\_\_ £79

#### Swing-In Anti-Tip

*Not available with Heavy Duty Option*

- ☐ Single - Left \_\_\_\_\_ £91  
*Not available with left side O<sub>2</sub> Holder*  
☐ Single - Right \_\_\_\_\_ £91  
*Not available with right side O<sub>2</sub> Holder*  
☐ Pair \_\_\_\_\_ £185  
*Not available with Cane and Crutch Holder or O<sub>2</sub> Holder*

## Accessories continued

### Pelvic Positioning Belt

- ☐ 1 1/2" Auto Buckle £59
- ☐ 1 1/2" Padded Auto Buckle £131
- ☐ 2" Airline Buckle £95
- Bodypoint Evoflex - Pelvic Stabilizer £163
- Size: ☐ Small (16-24") ☐ Medium (19-29") ☐ Large (25-37")
- Bodypoint Belt Mounting Kit £89
- Style: ☐ Bracket ☐ Band Clamp 1"

### Transit Wheels

- ☐ Transit Wheels £195
- Not available with Step Tube, Rear Seat Heights less than 14" or Heavy Duty Option*

### O<sub>2</sub> Holder

- O<sub>2</sub> Holder £263
- ☐ Right Side ☐ Left Side

## Color

### Gloss Finish

- ☐ Black N/C
- ☐ Blue Skies N/C
- ☐ Bubblegum Pink N/C
- ☐ Candy Blue N/C
- ☐ Candy Purple N/C
- ☐ Candy Red N/C
- ☐ Copper N/C
- ☐ Granny Smith N/C
- ☐ Metallic Orange N/C
- ☐ Yellow N/C

### Matte Finish

- ☐ Charcoal Gray N/C
- ☐ Emerald Green N/C
- ☐ Iridescent Burgundy N/C
- ☐ Iridescent Navy N/C
- ☐ Military Green N/C
- ☐ Retro Red N/C
- ☐ Royal Blue N/C
- ☐ Shadow Black N/C
- ☐ Smooth White N/C

### Other Accessories

- ☐ Tool Kit N/C
- ☐ Removable Underseat Pouch N/C
- ☐ Pediatric Ki Mobility Backpack £63
- ☐ Ki Mobility Backpack £63
- ☐ Luggage Carrier £63
- Not available with PRO ELR or Residual Limb Support*
- ☐ Black Neoprene Impact Guards £74
- ☐ Clear Spoke Guards £131
- Not available with Mag wheel*
- ☐ Black Spoke Guards £131
- Not available with 20" wheel size or Mag wheel*
- ☐ Cane and Crutch Holder £79
- ☐ IV Pole £226
- Available only with Standard Straight Back Posts*
- Step Tube £29
- Not available with Transit Wheels or Heavy Duty Option*
- ☐ Right Side ☐ Left Side

### Hydrographics

Visit [www.kimobility.com](http://www.kimobility.com) for current Hydrographic options. Note selection below

- ☐ £630

### Colored Anodizing Package

Select desired color. If no selection is made, black will be used.

	Option	Standard Caster Housing <sup>2</sup>	Caster Fork <sup>3</sup>	Axle Plate
	Retail	£53	£53	£53
Color	Black <sup>1</sup>	<input type="checkbox"/>	<input type="checkbox"/>	<input type="checkbox"/>
	Blue	<input type="checkbox"/>	<input type="checkbox"/>	<input type="checkbox"/>
	Bright Green	<input type="checkbox"/>	<input type="checkbox"/>	<input type="checkbox"/>
	Gold	<input type="checkbox"/>	<input type="checkbox"/>	<input type="checkbox"/>
	Orange	<input type="checkbox"/>	<input type="checkbox"/>	<input type="checkbox"/>
	Pewter	<input type="checkbox"/>	<input type="checkbox"/>	<input type="checkbox"/>
	Pink	<input type="checkbox"/>	<input type="checkbox"/>	<input type="checkbox"/>
	Purple	<input type="checkbox"/>	<input type="checkbox"/>	<input type="checkbox"/>
	Red	<input type="checkbox"/>	<input type="checkbox"/>	<input type="checkbox"/>

<sup>1</sup> Black is no charge

<sup>2</sup> Available only if corresponding option selection was made

<sup>3</sup> Not available with 2" wide casters, Frog Legs Suspension Fork or Frog Legs II Suspension System

Catalyst Front Seat Height Matrix																				
4" Caster				5" Caster				6" Caster				7" Caster				8" Caster				
FSH	Super Low	Stem	Fork	FSH	Super Low	Stem	Fork	FSH	Super Low	Stem	Fork	FSH	Super Low	Stem	Fork	FSH	Super Low	Stem	Fork	
15	13.5	Std	4"	16	14.5	Std	4"	17	15.5	Std	5"	18	16.5	Std	6"	19	17.5	Std	6"	
15.5	14			16.5	15.5	3/4		17.5	16.5	3/4		18.5	17			19.5	18.5	3/4		
15.5 <sup>1</sup>	14 <sup>1</sup>	17.5		16	1 1/2	18.5		17	1 1/2	18.5		17.5	20.5	n/a		1 1/2				
16	14.5	3/4		16	14.5	Std	5"	17	15.5	Std	6"	19	18	3/4		19	17.5	Std	7"	
16.5 <sup>1</sup>	15 <sup>1</sup>			16.5	15			17.5	16			19.5	18							
17	15.5	16.5		15.5	3/4	18		16.5	20			18.5	20	18.5						
15.5	14	Std	17	16		17.5		16.5	3/4	18.5		17	20.5	19						
16	14.5		17.5	16	1 1/2	18		17		19		17.5	19.5	18.5	3/4					
16	15	3/4	18	16.5		Std		18.5		17.5		19.5	18	20		19				
16.5	15.5		16.5	15	Std			18.5	17	1 1/2		20	18.5	20.5		n/a				
17	15.5	1 1/2	17	15.5				19	17.5			19	18	21		n/a				
17.5	16		17.5	16		19.5		18	19.5			18.5	20.5	19	1 1/2					
16.5	15	Std	17.5	16	3/4	6"	18	16.5	Std	7"	20	19								
17	15.5		18	16.5			18.5	17			20.5	n/a								
17	16	3/4	18.5	17	1 1/2		19	17.5	20		18.5									
17.5	16.5		18	16.5			19.5	18	20.5		19									
18	16.5	1 1/2	18.5	17			18.5	17.5	21		n/a									
18.5	17		19	17.5	19		18													
18	16.5	Std	18	16.5	Std	19.5	18.5					3/4					7"			
18.5	17		18.5	17		20	19													
18.5	17.5	3/4	19	17.5	1 1/2	19.5	18					1 1/2								
19	18		18.5	17.5		20	18.5													
19.5	18.5	1 1/2	19	18		20.5	19													
20	19		19.5	18.5	21	n/a														
				19.5	18	1 1/2	6" x 2" caster not available with 5" fork													
				20	18.5															
				20.5	19															

<sup>1</sup> Not available with 4 x 1.5" Soft Roll Aluminum

Seat heights with "FSH" heading available with Standard Front Frame. Seat heights with "Super Low" heading available with Super Low Front Frame. Actual seat height may vary depending upon configuration.



## Axiom G, S and P Cushions

Select size in chart at right. Weight capacity: 350 lbs.

### Axiom G, S and P Cushions

- ☐ Axiom G £79  
☐ Axiom S £110  
☐ Axiom P £155

Axiom G, S or P Cushion Quantity: ☐ 1 ☐ 2

If no selection is made, quantity 1 will be selected

		Width								
		14"	15"	16"	17"	18"	19"	20"	21"	22"
Depth	14"	<input type="checkbox"/>								
	15"	<input type="checkbox"/>	<input type="checkbox"/>	<input type="checkbox"/>						
	16"	<input type="checkbox"/>	<input type="checkbox"/>	<input type="checkbox"/>	<input type="checkbox"/>	<input type="checkbox"/>	<input type="checkbox"/>	<input type="checkbox"/>		
	17"	<input type="checkbox"/>	<input type="checkbox"/>	<input type="checkbox"/>	<input type="checkbox"/>	<input type="checkbox"/>	<input type="checkbox"/>	<input type="checkbox"/>		
	18"	<input type="checkbox"/>	<input type="checkbox"/>	<input type="checkbox"/>	<input type="checkbox"/>	<input type="checkbox"/>	<input type="checkbox"/>	<input type="checkbox"/>		<input type="checkbox"/>
	19"		<input type="checkbox"/>	<input type="checkbox"/>	<input type="checkbox"/>	<input type="checkbox"/>	<input type="checkbox"/>	<input type="checkbox"/>		<input type="checkbox"/>
	20"		<input type="checkbox"/>	<input type="checkbox"/>	<input type="checkbox"/>	<input type="checkbox"/>	<input type="checkbox"/>	<input type="checkbox"/>		<input type="checkbox"/>
	21"			<input type="checkbox"/>		<input type="checkbox"/>	<input type="checkbox"/>	<input type="checkbox"/>		<input type="checkbox"/>
	22"			<input type="checkbox"/>		<input type="checkbox"/>	<input type="checkbox"/>	<input type="checkbox"/>		<input type="checkbox"/>

## Axiom SP Cushions

Select size in chart at right. Weight capacity: 350 lbs.

### Axiom SP Cushions

- ☐ Axiom SP - Visco £340  
☐ Axiom SP - Fluid £315

Axiom SP Cushion Quantity: ☐ 1 ☐ 2

If no selection is made, quantity 1 will be selected

		Width								
		14"	15"	16"	17"	18"	19"	20"	21"	22"
Depth	14"	<input type="checkbox"/>	<input type="checkbox"/>	<input type="checkbox"/>						
	15"	<input type="checkbox"/>	<input type="checkbox"/>	<input type="checkbox"/>	<input type="checkbox"/>	<input type="checkbox"/>				
	16"	<input type="checkbox"/>	<input type="checkbox"/>	<input type="checkbox"/>	<input type="checkbox"/>	<input type="checkbox"/>	<input type="checkbox"/>	<input type="checkbox"/>		<input type="checkbox"/>
	17"	<input type="checkbox"/>	<input type="checkbox"/>	<input type="checkbox"/>	<input type="checkbox"/>	<input type="checkbox"/>	<input type="checkbox"/>	<input type="checkbox"/>		<input type="checkbox"/>
	18"	<input type="checkbox"/>	<input type="checkbox"/>	<input type="checkbox"/>	<input type="checkbox"/>	<input type="checkbox"/>	<input type="checkbox"/>	<input type="checkbox"/>	<input type="checkbox"/>	<input type="checkbox"/>
	19"	<input type="checkbox"/>	<input type="checkbox"/>	<input type="checkbox"/>	<input type="checkbox"/>	<input type="checkbox"/>	<input type="checkbox"/>	<input type="checkbox"/>	<input type="checkbox"/>	<input type="checkbox"/>
	20"	<input type="checkbox"/>	<input type="checkbox"/>	<input type="checkbox"/>	<input type="checkbox"/>	<input type="checkbox"/>	<input type="checkbox"/>	<input type="checkbox"/>	<input type="checkbox"/>	<input type="checkbox"/>
	21"		<input type="checkbox"/>	<input type="checkbox"/>	<input type="checkbox"/>	<input type="checkbox"/>	<input type="checkbox"/>	<input type="checkbox"/>	<input type="checkbox"/>	<input type="checkbox"/>
	22"		<input type="checkbox"/>	<input type="checkbox"/>	<input type="checkbox"/>	<input type="checkbox"/>	<input type="checkbox"/>	<input type="checkbox"/>	<input type="checkbox"/>	<input type="checkbox"/>

## Axiom Cushion Accessories

### Outer Covers

- ☐ Axiom G Extra Outer Cover £59  
☐ Axiom S Extra Outer Cover £67  
☐ Axiom P Extra Outer Cover £76  
☐ Axiom SP Extra Visco Outer Cover £84  
☐ Axiom SP Extra Fluid Outer Cover £84

Outer Cover Quantity: ☐ 1 ☐ 2

If no selection is made, quantity 1 will be selected

### Inner Covers

- ☐ Axiom SP Extra Visco Inner Cover £84  
☐ Axiom SP Extra Fluid Inner Cover £84

Inner Cover Quantity: ☐ 1 ☐ 2

If no selection is made, quantity 1 will be selected

### Solid Seat Insert

Select size in chart below. Weight capacity: 350 lbs.

Solid Seat Insert £46

		Width								
		14"	15"	16"	17"	18"	19"	20"	21"	22"
Depth	14"	<input type="checkbox"/>	<input type="checkbox"/>	<input type="checkbox"/>						
	15"	<input type="checkbox"/>	<input type="checkbox"/>	<input type="checkbox"/>	<input type="checkbox"/>					
	16"	<input type="checkbox"/>	<input type="checkbox"/>	<input type="checkbox"/>	<input type="checkbox"/>	<input type="checkbox"/>	<input type="checkbox"/>	<input type="checkbox"/>		<input type="checkbox"/>
	17"	<input type="checkbox"/>	<input type="checkbox"/>	<input type="checkbox"/>	<input type="checkbox"/>	<input type="checkbox"/>	<input type="checkbox"/>	<input type="checkbox"/>		<input type="checkbox"/>
	18"	<input type="checkbox"/>	<input type="checkbox"/>	<input type="checkbox"/>	<input type="checkbox"/>	<input type="checkbox"/>	<input type="checkbox"/>	<input type="checkbox"/>	<input type="checkbox"/>	<input type="checkbox"/>
	19"	<input type="checkbox"/>	<input type="checkbox"/>	<input type="checkbox"/>	<input type="checkbox"/>	<input type="checkbox"/>	<input type="checkbox"/>	<input type="checkbox"/>	<input type="checkbox"/>	<input type="checkbox"/>
	20"	<input type="checkbox"/>	<input type="checkbox"/>	<input type="checkbox"/>	<input type="checkbox"/>	<input type="checkbox"/>	<input type="checkbox"/>	<input type="checkbox"/>	<input type="checkbox"/>	<input type="checkbox"/>
	21"		<input type="checkbox"/>	<input type="checkbox"/>	<input type="checkbox"/>	<input type="checkbox"/>	<input type="checkbox"/>	<input type="checkbox"/>	<input type="checkbox"/>	<input type="checkbox"/>
	22"		<input type="checkbox"/>	<input type="checkbox"/>	<input type="checkbox"/>	<input type="checkbox"/>	<input type="checkbox"/>	<input type="checkbox"/>	<input type="checkbox"/>	<input type="checkbox"/>

Solid Seat Insert Quantity: ☐ 1 ☐ 2

If no selection is made, quantity 1 will be selected

## Axiom Back

Select back that is the same or up to 2" narrower than the width of the frame. Hardware is included with back. Low Back selections are not available with headrests, modifications, or posture supports. Weight capacity: 300 lbs.

### Axiom Posterior Back (PB)

		Width					
		12"	14"	16"	18"	20"	22"
		Retail £499	£499	£499	£499	£499	£499
Height	Low	8"	<input type="checkbox"/> AXPB1208	<input type="checkbox"/> AXPB1408	<input type="checkbox"/> AXPB1608	<input type="checkbox"/> AXPB1808	<input type="checkbox"/> AXPB2008
		10"		<input type="checkbox"/> AXPB1410	<input type="checkbox"/> AXPB1610	<input type="checkbox"/> AXPB1810	<input type="checkbox"/> AXPB2010
		12"	<input type="checkbox"/> AXPB1212	<input type="checkbox"/> AXPB1412	<input type="checkbox"/> AXPB1612	<input type="checkbox"/> AXPB1812	<input type="checkbox"/> AXPB2012
	Mid	14"		<input type="checkbox"/> AXPB1414	<input type="checkbox"/> AXPB1614	<input type="checkbox"/> AXPB1814	<input type="checkbox"/> AXPB2014
		16"	<input type="checkbox"/> AXPB1216	<input type="checkbox"/> AXPB1416	<input type="checkbox"/> AXPB1616	<input type="checkbox"/> AXPB1816	<input type="checkbox"/> AXPB2016
		18"		<input type="checkbox"/> AXPB1418	<input type="checkbox"/> AXPB1618	<input type="checkbox"/> AXPB1818	<input type="checkbox"/> AXPB2018

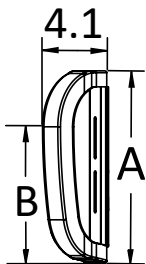

Axiom Posterior Back - Low

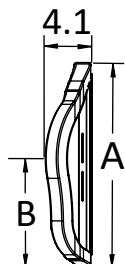

Axiom Posterior Back - Mid

Axiom Posterior Back Measurement Reference				
		Back Height	A	B
Height	Low	8"	10"	6.5"
		10"	12"	8.5"
		12"	14"	10.5"
	Mid	14"	16"	8.5"
		16"	18"	9.5"
		18"	20"	10.5"

2.25"

### Axiom Posterior Lateral Back (PL)

		Width					
		12"	14"	16"	18"	20"	22"
		Retail £530	£530	£530	£530	£530	£530
Height	Low	8"	<input type="checkbox"/> AXPL1208	<input type="checkbox"/> AXPL1408	<input type="checkbox"/> AXPL1608	<input type="checkbox"/> AXPL1808	<input type="checkbox"/> AXPL2008
		10"		<input type="checkbox"/> AXPL1410	<input type="checkbox"/> AXPL1610	<input type="checkbox"/> AXPL1810	<input type="checkbox"/> AXPL2010
		12"	<input type="checkbox"/> AXPL1212	<input type="checkbox"/> AXPL1412	<input type="checkbox"/> AXPL1612	<input type="checkbox"/> AXPL1812	<input type="checkbox"/> AXPL2012
	Mid	14"		<input type="checkbox"/> AXPL1414	<input type="checkbox"/> AXPL1614	<input type="checkbox"/> AXPL1814	<input type="checkbox"/> AXPL2014
		16"	<input type="checkbox"/> AXPL1216	<input type="checkbox"/> AXPL1416	<input type="checkbox"/> AXPL1616	<input type="checkbox"/> AXPL1816	<input type="checkbox"/> AXPL2016
		18"		<input type="checkbox"/> AXPL1418	<input type="checkbox"/> AXPL1618	<input type="checkbox"/> AXPL1818	<input type="checkbox"/> AXPL2018
	Tall	20"	<input type="checkbox"/> AXPL1220	<input type="checkbox"/> AXPL1420	<input type="checkbox"/> AXPL1620	<input type="checkbox"/> AXPL1820	<input type="checkbox"/> AXPL2020
		22"		<input type="checkbox"/> AXPL1422	<input type="checkbox"/> AXPL1622	<input type="checkbox"/> AXPL1822	<input type="checkbox"/> AXPL2022

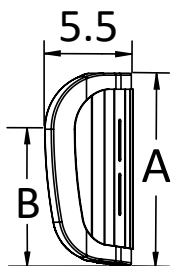

Axiom Posterior Lateral Back - Low

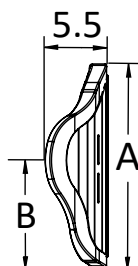

Axiom Posterior Lateral Back - Mid

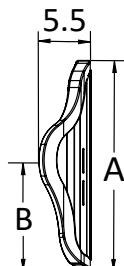

Axiom Posterior Lateral Back - Tall

Axiom Posterior Lateral Back Measurement Reference				
		Back Height	A	B
Height	Low	8"	10"	6.5"
		10"	12"	8.5"
		12"	14"	10.5"
	Mid	14"	16"	8.5"
		16"	18"	9.5"
		18"	20"	10.5"
	Tall	20"	22"	11.5"
		22"	24"	12.5"

3.65"

## Axiom Back continued

Select back that is the same or up to 2" narrower than the width of the frame. Hardware is included with back. Weight capacity: 300 lbs.

### Axiom Deep Lateral Back (DL)

			Width					
			12"	14"	16"	18"	20"	22"
			£610	£610	£610	£610	£610	£610
Height	Mid	Retail						
		14"	<input type="checkbox"/> AXDL1214	<input type="checkbox"/> AXDL1414	<input type="checkbox"/> AXDL1614	<input type="checkbox"/> AXDL1814	<input type="checkbox"/> AXDL2014	<input type="checkbox"/> AXDL2214
		16"		<input type="checkbox"/> AXDL1416	<input type="checkbox"/> AXDL1616	<input type="checkbox"/> AXDL1816	<input type="checkbox"/> AXDL2016	
	Tall	18"	<input type="checkbox"/> AXDL1218	<input type="checkbox"/> AXDL1418	<input type="checkbox"/> AXDL1618	<input type="checkbox"/> AXDL1818	<input type="checkbox"/> AXDL2018	<input type="checkbox"/> AXDL2218
		20"	<input type="checkbox"/> AXDL1220	<input type="checkbox"/> AXDL1420	<input type="checkbox"/> AXDL1620	<input type="checkbox"/> AXDL1820	<input type="checkbox"/> AXDL2020	
		22"		<input type="checkbox"/> AXDL1422	<input type="checkbox"/> AXDL1622	<input type="checkbox"/> AXDL1822	<input type="checkbox"/> AXDL2022	<input type="checkbox"/> AXDL2222

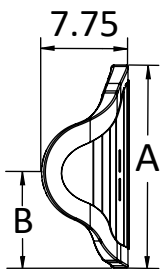

Axiom Deep Lateral Back - Mid

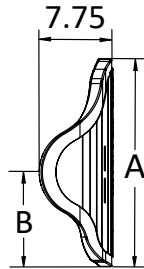

Axiom Deep Lateral Back - Tall

Axiom Deep Lateral Back Measurement Reference									
		Back Height	A	B <sup>1</sup>					Shell Contour Depth
Height	Mid	14"	16"	8.25"	8.25"	8.25"	8.25"	8.25"	6"
	Tall	16"	18"	9.25"	9.25"	9.25"	9.25"	9.25"	
		18"	20"	10.25"	10.25"	10.25"	10.25"	10.25"	
		20"	22"	9.5"	9.75"	10"	10.25"	10.25"	
		22"	24"	10.75"	11"	11.25"	11.5"	11.75"	

<sup>1</sup> Measurement based on back width

## Axiom Back Accessories

### Headrest and Hardware

Choose headrest and hardware combination in chart below. Not available with Low Backs.

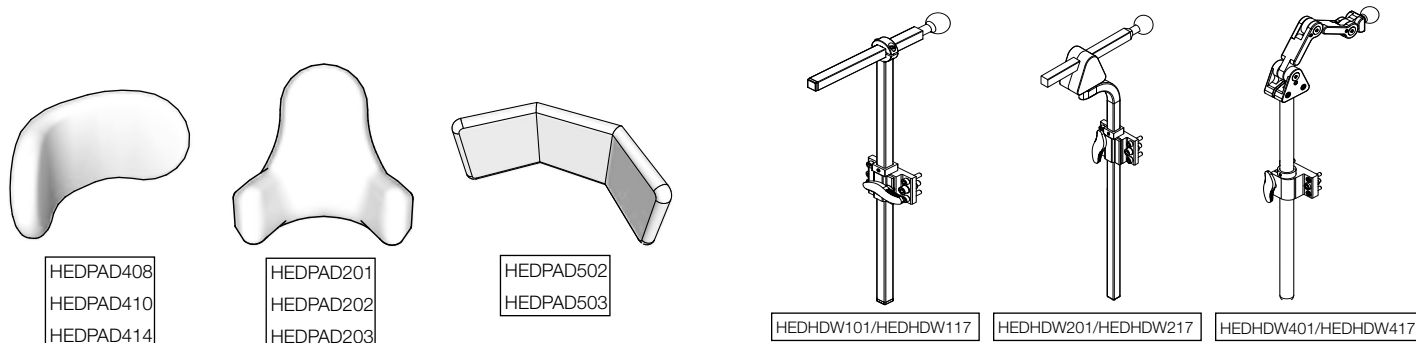

			Hardware					
			Standard Straight Back Mount Hardware with Ball		Multi Axis Removable Hardware with Horizontal Bar		Headrest Hardware with Ball	
			HEDHDW101 / HEDHDW117		HEDHDW201 / HEDHDW217		HEDHDW401 / HEDHDW417	
	Description	Item Code	Kio Code	Retail	Kio Code	Retail	Kio Code	Retail
Headrest Pad	Comfort Plus Headrest 8"	<b>HEDPAD408</b>	<input type="checkbox"/> HDR001	£233	<input type="checkbox"/> HDR009	£263	<input type="checkbox"/> HDR017	£326
	Comfort Plus Headrest 10"	<b>HEDPAD410</b>	<input type="checkbox"/> HDR002	£233	<input type="checkbox"/> HDR010	£263	<input type="checkbox"/> HDR018	£326
	Comfort Plus Headrest 14"	<b>HEDPAD414</b>	<input type="checkbox"/> HDR003	£233	<input type="checkbox"/> HDR011	£263	<input type="checkbox"/> HDR019	£326
	Small All Positioning Headrest Pad and Ring Only	<b>HEDPAD201</b>	<input type="checkbox"/> HDR004	£233	<input type="checkbox"/> HDR012	£263	<input type="checkbox"/> HDR020	£326
	Medium All Positioning Headrest Pad and Ring Only	<b>HEDPAD202</b>	<input type="checkbox"/> HDR005	£233	<input type="checkbox"/> HDR013	£263	<input type="checkbox"/> HDR021	£326
	Large All Positioning Headrest Pad and Ring Only	<b>HEDPAD203</b>	<input type="checkbox"/> HDR006	£233	<input type="checkbox"/> HDR014	£263	<input type="checkbox"/> HDR022	£326
	Tri-Comfort Plus Headrest 14"	<b>HEDPAD502</b>	<input type="checkbox"/> HDR007	£242	<input type="checkbox"/> HDR015	£272	<input type="checkbox"/> HDR023	£335
	Tri-Comfort Plus Headrest 19"	<b>HEDPAD503</b>	<input type="checkbox"/> HDR008	£242	<input type="checkbox"/> HDR016	£272	<input type="checkbox"/> HDR024	£335

### Headrest Hardware Options

	Description	Item Code	Retail
<input type="checkbox"/>	Headrest Flip Down Mount <i>Available only with HEDHMD401/HEDHMD417</i>	HDR100	£147
<input type="checkbox"/>	Universal Mounting Plate <i>For use with other manufacturer headrests</i>	UMP	£37

## Axiom Back Accessories continued

Lateral Support						
Pair	Left	Right	Description	Item Code	Pair	Each
<b>Laterals for Posterior Back</b>						
<input type="checkbox"/>	<input type="checkbox"/>	<input type="checkbox"/>	3 x 4 Lateral Pads with Fixed Mounting Hardware for Axiom Posterior Back	LF3x4P	£256	£128
<input type="checkbox"/>	<input type="checkbox"/>	<input type="checkbox"/>	4 x 5 Lateral Pads with Fixed Mounting Hardware for Axiom Posterior Back	LF4x5P	£256	£128
<input type="checkbox"/>	<input type="checkbox"/>	<input type="checkbox"/>	3 x 4 Lateral Pads with Swing Away Mounting Hardware for Axiom Posterior Back	LS3x4P	£546	£273
<input type="checkbox"/>	<input type="checkbox"/>	<input type="checkbox"/>	4 x 5 Lateral Pads with Swing Away Mounting Hardware for Axiom Posterior Back	LS4x5P	£546	£273
<b>Laterals for Posterior Lateral Back</b>						
<input type="checkbox"/>	<input type="checkbox"/>	<input type="checkbox"/>	3 x 4 Lateral Pads with Fixed Mounting Hardware for Axiom Posterior Lateral Back	LF3x4L	£256	£128
<input type="checkbox"/>	<input type="checkbox"/>	<input type="checkbox"/>	4 x 5 Lateral Pads with Fixed Mounting Hardware for Axiom Posterior Lateral Back	LF4x5L	£256	£128
<input type="checkbox"/>	<input type="checkbox"/>	<input type="checkbox"/>	3 x 4 Lateral Pads with Swing Away Mounting Hardware for Axiom Posterior Lateral Back	LS3x4L	£546	£273
<input type="checkbox"/>	<input type="checkbox"/>	<input type="checkbox"/>	4 x 5 Lateral Pads with Swing Away Mounting Hardware for Axiom Posterior Lateral Back	LS4x5L	£546	£273

### Axiom Lateral Support Modifications

**Extended lead times will apply. Modified Lateral Supports are not eligible for refund.**

	Description	Item Code	Retail
<input type="checkbox"/>	Modification for Chest Strap attached to Lateral Supports	AXMLATMT	N/C

### Privacy Flap

	Description	Retail
<input type="checkbox"/>	Privacy Flap	£38

### Shoulder Guides

	Description	Item Code	Retail
<input type="checkbox"/>	Shoulder Strap Guides and Mount <i>Selection of a modification from the Axiom Back Modifications required in order to mount Shoulder Guides. Not available with Low Backs.</i>	AXBSG	£37

### Therafin Posture Support

**Selection of a modification from the Axiom Back Modifications section required in order to mount posture supports. Not available with Low Backs.**

	Description	Item Code	Retail
<input type="checkbox"/>	Small Static Therafit 2-Piece Chest Strap with H & L Adj and 1" Safety Strap	60153T	£121
<input type="checkbox"/>	Medium Static Therafit 2-Piece Chest Strap with H & L Adj and 1" Safety Strap	60154T	£121
<input type="checkbox"/>	Large Static Therafit 2-Piece Chest Strap with H & L Adj and 1" Safety Strap	60155T	£121
<input type="checkbox"/>	Small Dynamic Therafit Chest Strap with Dual D-Ring Adjustment	60110T	£95
<input type="checkbox"/>	Medium Dynamic Therafit Chest Strap with Dual D-Ring Adjustment	60111T	£95
<input type="checkbox"/>	Large Dynamic Therafit Chest Strap with Dual D-Ring Adjustment	60112T	£95
<input type="checkbox"/>	Small Dynamic Therafit Comfortfit Full Vest	30589T	£140
<input type="checkbox"/>	Medium Dynamic Therafit Comfortfit Full Vest	30590T	£140
<input type="checkbox"/>	Large Dynamic Therafit Comfortfit Full Vest	30591T	£140
<input type="checkbox"/>	XLarge Dynamic Therafit Comfortfit Full Vest	30592T	£140
<input type="checkbox"/>	XXLarge Dynamic Therafit Comfortfit Full Vest	30593T	£140
<input type="checkbox"/>	Small Dynamic Therafit Comfortfit Trim Vest	30618T	£142
<input type="checkbox"/>	Medium Dynamic Therafit Comfortfit Trim Vest	30619T	£142
<input type="checkbox"/>	Large Dynamic Therafit Comfortfit Trim Vest	30620T	£142
<input type="checkbox"/>	XLarge Dynamic Therafit Comfortfit Trim Vest	30621T	£142
<input type="checkbox"/>	XXLarge Dynamic Therafit Comfortfit Trim Vest	30622T	£142

## Axiom Back Modifications

*Extended lead times will apply for all modifications. Makes back non-refundable.*

### Axiom Back Modifications

*Choose modification to add holes to the back shell in order to mount posture supports. Not available with Low Backs.*

	Description	Item Code	Retail
<input type="checkbox"/>	Modification for 4 Point Harness	AXM4PT	N/C
<input type="checkbox"/>	Modification for 2 Point Chest Strap	AXM2PT	N/C
<input type="checkbox"/>	Modification for Shoulder Guides	AXMSG	N/C

### Painted Back Shell Modification

*If no selection is made, standard Shadow Black will be used with no additional lead time*

	Gloss Finish	Item Code	Retail
<input type="checkbox"/>	Black	AXMBLK	N/C
<input type="checkbox"/>	Blue Skies	AXMSKY	N/C
<input type="checkbox"/>	Bubblegum Pink	AXMPNK	N/C
<input type="checkbox"/>	Candy Blue	AXMCBL	N/C
<input type="checkbox"/>	Candy Purple	AXMPUR	N/C
<input type="checkbox"/>	Candy Red	AXMRED	N/C
<input type="checkbox"/>	Copper	AXMCOP	N/C
<input type="checkbox"/>	Granny Smith	AXMGSM	N/C
<input type="checkbox"/>	Metallic Orange	AXMMOR	N/C
<input type="checkbox"/>	Silver	AXMSIL	N/C
<input type="checkbox"/>	Teal	AXMTEA	N/C
<input type="checkbox"/>	Yellow	AXMYLW	N/C

	Matte Finish	Item Code	Retail
<input type="checkbox"/>	Charcoal Gray	AXMCGM	N/C
<input type="checkbox"/>	Emerald Green	AXMEGM	N/C
<input type="checkbox"/>	Iridescent Burgundy	AXMIBM	N/C
<input type="checkbox"/>	Iridescent Navy	AXMINM	N/C
<input type="checkbox"/>	Military Green	AXMAGM	N/C
<input type="checkbox"/>	Retro Red	AXMRRM	N/C
<input type="checkbox"/>	Royal Blue	AXMRBM	N/C
<input type="checkbox"/>	Smooth White	AXMSWM	N/C