



Phone (800) 981-1540 | Fax (715) 254-0996  
sales@kimobility.com | www.kimobility.com

Company: \_\_\_\_\_

Account Number: \_\_\_\_\_ Date: \_\_\_\_\_

☐ Quote ☐ PO Number: \_\_\_\_\_

RTS: \_\_\_\_\_

Marked For: \_\_\_\_\_

Select if chair quote has: ☐ Additional Ki Products with Different Quote/Order Number

Quote/Order Number: \_\_\_\_\_

**Catalyst 5** **£1995**  
300 lb weight capacity

Effective 18/07/2022

## Frame

### Seat Width / Seat Depth

Select box corresponding to desired Seat Width and Depth

		Seat Width									
		14"	15"	16"	17"	18"	19"	20"	21"	22"	
		Price	N/C	N/C	N/C	N/C	N/C	N/C	N/C	£420	£420
Seat Depth	14"	N/C	<input type="checkbox"/>	<input type="checkbox"/>	<input type="checkbox"/>	<input type="checkbox"/>	<input type="checkbox"/>	<input type="checkbox"/>	<input type="checkbox"/>	<input type="checkbox"/>	<input type="checkbox"/>
	15"	N/C	<input type="checkbox"/>	<input type="checkbox"/>	<input type="checkbox"/>	<input type="checkbox"/>	<input type="checkbox"/>	<input type="checkbox"/>	<input type="checkbox"/>	<input type="checkbox"/>	<input type="checkbox"/>
	16"	N/C	<input type="checkbox"/>	<input type="checkbox"/>	<input type="checkbox"/>	<input type="checkbox"/>	<input type="checkbox"/>	<input type="checkbox"/>	<input type="checkbox"/>	<input type="checkbox"/>	<input type="checkbox"/>
	17"	N/C	<input type="checkbox"/>	<input type="checkbox"/>	<input type="checkbox"/>	<input type="checkbox"/>	<input type="checkbox"/>	<input type="checkbox"/>	<input type="checkbox"/>	<input type="checkbox"/>	<input type="checkbox"/>
	18"	N/C	<input type="checkbox"/>	<input type="checkbox"/>	<input type="checkbox"/>	<input type="checkbox"/>	<input type="checkbox"/>	<input type="checkbox"/>	<input type="checkbox"/>	<input type="checkbox"/>	<input type="checkbox"/>
	19"	£79	<input type="checkbox"/>	<input type="checkbox"/>	<input type="checkbox"/>	<input type="checkbox"/>	<input type="checkbox"/>	<input type="checkbox"/>	<input type="checkbox"/>	<input type="checkbox"/>	<input type="checkbox"/>
	20"	£525	<input type="checkbox"/>	<input type="checkbox"/>	<input type="checkbox"/>	<input type="checkbox"/>	<input type="checkbox"/>	<input type="checkbox"/>	<input type="checkbox"/>	<input type="checkbox"/>	<input type="checkbox"/>

### Transit Option

☐ Transit System \_\_\_\_\_ N/C  
Not available with Removable Seat Pan or Heavy Duty Option

### Titanium Option

☐ Titanium Frame \_\_\_\_\_ £735  
Includes hangers and base frame. Does not include Cross Braces.

### Heavy Duty Option

☐ 350 lb Weight Capacity \_\_\_\_\_ £400  
Requires minimum 6" caster height

### Cross Brace

☐ Standard Cross Braces \_\_\_\_\_ Std  
☐ Seating System Cross Braces \_\_\_\_\_ N/C  
Allows for easy attachment of seating system mounting hardware. Not available with Seat Sling.  
☐ Titanium Cross Braces \_\_\_\_\_ £315  
Not available with 21" and 22" Seat Widths

### Seat Pan

☐ Removable Aluminum Seat Pan \_\_\_\_\_ £205  
Not available with Transit System. Pan depth 1/2" shorter than Seat Depth.

### Rear Frame Type

No selection needed with Titanium Frame

☐ Curved \_\_\_\_\_ Std  
Select from Standard or Angle Adjustable Back Posts on chart on the next page  
☐ Depth Adjustable \_\_\_\_\_ £168  
Select from depth adjustable back posts on chart on the next page.  
Provides 2" forward and 2" rearward adjustment with minimum Seat Depth of 14" and maximum Seat Depth of 22". Available only with T-Arm or Flip Up Armrests.  
☐ Reclining \_\_\_\_\_ £998  
Select from Reclining Back Post in chart on the next page. Not available with Seating Dynamics Rocker Back, O<sub>2</sub> Holder, Transit Option, Heavy Duty Option, Swing Away Armrests, Flip Back Armrest, Height Adjustable Flip Back T-Arm, Back Upholstery or IV Pole.

## Backrest

### Back Post / Height Range / Back Height

Select Back Height in row corresponding to desired Back Post and Height Range. Depth Adjustable not available with Titanium Frame.

Back Post	Price	Height Range	Back Height				
Standard	N/C	Short <sup>3,4</sup>	<input type="checkbox"/> 8.5	<input type="checkbox"/> 9.5	<input type="checkbox"/> 10.5	<input type="checkbox"/> 11.5	
		Medium <sup>4</sup>	<input type="checkbox"/> 12.5 <sup>6</sup>	<input type="checkbox"/> 13.5	<input type="checkbox"/> 14.5	<input type="checkbox"/> 15.5	
		Tall	<input type="checkbox"/> 16.5	<input type="checkbox"/> 17.5	<input type="checkbox"/> 18.5	<input type="checkbox"/> 19.5	
Angle Adjustable with Push Handle	N/C	Short <sup>4</sup>	<input type="checkbox"/> 14	<input type="checkbox"/> 15	<input type="checkbox"/> 16		
		Medium <sup>4</sup>	<input type="checkbox"/> 16	<input type="checkbox"/> 17	<input type="checkbox"/> 18		
		Tall	<input type="checkbox"/> 18	<input type="checkbox"/> 19	<input type="checkbox"/> 20		
Stroller Handle Back Post (Depth Adjustable)	N/C	Short	<input type="checkbox"/> 20				
		Tall	<input type="checkbox"/> 24				
Height Adjustable <sup>2,11</sup> Straight with Push Handle (Depth Adjustable)	£63	Short <sup>1</sup>	<input type="checkbox"/> 13	<input type="checkbox"/> 14	<input type="checkbox"/> 15	<input type="checkbox"/> 16	<input type="checkbox"/> 17
		Medium	<input type="checkbox"/> 16	<input type="checkbox"/> 17	<input type="checkbox"/> 18	<input type="checkbox"/> 19	<input type="checkbox"/> 20
		Tall	<input type="checkbox"/> 20 <sup>10</sup>	<input type="checkbox"/> 21 <sup>5</sup>	<input type="checkbox"/> 22 <sup>5</sup>	<input type="checkbox"/> 23 <sup>5</sup>	<input type="checkbox"/> 24 <sup>5</sup>
Reclining with <sup>1,7</sup> Adjustable Handle (Removable)	N/C	Short	<input type="checkbox"/> 22				
	£75	Tall	<input type="checkbox"/> 26				
Half-Folding <sup>2,8</sup>	£72	Short	<input type="checkbox"/> 12.5 <sup>6,9</sup>	<input type="checkbox"/> 13.5	<input type="checkbox"/> 14.5	<input type="checkbox"/> 15.5	
		Tall	<input type="checkbox"/> 16.5	<input type="checkbox"/> 17.5	<input type="checkbox"/> 18.5	<input type="checkbox"/> 19.5	

<sup>1</sup> Not available with Seating Dynamics Rocker Back

<sup>2</sup> Not available with Standard Back Upholstery

<sup>3</sup> Not available with Tension Adjustable Back Upholstery

<sup>4</sup> Not available with Standard Back Upholstery in combination with 21" and 22" Seat Widths

<sup>5</sup> Not available with Tension Adjustable Back Upholstery in combination with 14" and 15" Seat Widths

<sup>6</sup> Not available with Tension Adjustable Back Upholstery in combination with 22" Seat Width

<sup>7</sup> Not available with O<sub>2</sub> Holder, Transit Option, Heavy Duty Option, Swing Away Armrests, Flip Back Armrest, Height Adjustable Flip Back T-Arm or IV Pole

<sup>8</sup> Not available with Transit Option, Heavy Duty Option, Flip Back Armrest, Angle Adjustable Locking Extendable Flip Up Armrest or Fold Down Push Handle

<sup>9</sup> Not available with 8° Bend with Push Handle Back Post

<sup>10</sup> Not available with Angle Adjustable Locking Extendable Flip Up Armrest

<sup>11</sup> Not available with Tension Adjustable Back Upholstery in combination with Angle Adjustable Locking Extendable Flip Up Armrest

### Reclining Back Post Option

Select options below if Reclining Back is selected on chart above.  
Recline angle range is 0° - 65°.

Gas Spring: ☐ Standard Spring  
☐ Heavy Duty Spring

### Standard Back Post

Select option below only if a Standard or Half Folding Back Post options are selected on chart at left

☐ Straight with Push Handle \_\_\_\_\_ Std  
☐ Straight without Push Handle \_\_\_\_\_ N/C  
☐ 8° Bend with Push Handle \_\_\_\_\_ £32  
Not available with Short Back Height Range  
☐ Straight with Fold Down Push Handle \_\_\_\_\_ £137  
Not available with Heavy Duty option

### Push Handle Options

Not available with Stroller Handle Back Post, Straight Back Post with Fold Down Push Handle, Reclining Back Post or Heavy Duty Option

☐ Low Profile Push Handle \_\_\_\_\_ £58  
2" shorter than standard push handles

### Depth Adjustable Back Post Options

Options below may be selected only if depth adjustable back post option is selected on the chart above

☐ Removable Stroller Handle Extensions \_\_\_\_\_ £63  
Not available with Height Adjustable Straight with Push Handle Back Post  
☐ Seating Dynamics Rocker Back \_\_\_\_\_ £1680  
Available only with T-Arms

### Back Upholstery

Not available with Reclining, Stroller Handle or Half-Folding back posts. If selecting both upholstery and Axiom Back, the upholstery will be installed.

☐ Standard \_\_\_\_\_ Std  
Tension Adjustable  
☐ Standard Cover \_\_\_\_\_ N/C  
☐ Air Mesh Breathable Cover \_\_\_\_\_ £158  
☐ Omit Back Upholstery \_\_\_\_\_ N/C

## Footrest

### Hanger / Front Frame Bend

- ☐ 60° N/C  
*Available only with Extension Tube Hangers. Not available with Titanium Frame.*
- ☐ 70° N/C
- ☐ 80° N/C  
*Not available with 7" or 8" Casters*
- ☐ 90° N/C  
*Available only with Front Mount Hangers. Not available with Titanium Frame or 7" and 8" Casters.*
- ☐ Pro Elevating Leg Rests (PRO ELR) £420
- ☐ Omit Hangers N/C

### PRO ELR Cover

*Available only on PRO ELR*

- ☐ Gel Pad Covers (Pair) £264

### Footplate

- ☐ Composite N/C  
*Not available with Front Mount Hanger*
- ☐ Composite Angle Adjustable N/C  
*Not available with Front Mount Hanger or 14" Seat Width*
- ☐ Aluminum Angle Adjustable £100
- ☐ Aluminum Locking Multi-Angle Adjustable £252  
*Available only with Front Mount Hanger*
- ☐ One Piece Flip Up Angle Adjustable £236  
*Not available with Front Mount Hanger or PRO ELR*

### Footrest / Extension / Seat to Footrest Length

*Select Seat to Footrest Length in row corresponding to desired Footrest and Extension. Footrest Length of at least 2.5" shorter than Front Seat Height recommended. Extension Tube Hangers and Fixed Front Frame measurements are based on 70° Hanger / Front Frame Bend.*

Footrest	Extension	Seat to Footrest Length									
Extension Tube Hangers (60°, 70°, 80°)	Short	<input type="checkbox"/> 11	<input type="checkbox"/> 11.5	<input type="checkbox"/> 12	<input type="checkbox"/> 12.5	<input type="checkbox"/> 13	<input type="checkbox"/> 13.5	<input type="checkbox"/> 14	<input type="checkbox"/> 14.5	<input type="checkbox"/> 15	
	Medium	<input type="checkbox"/> 13	<input type="checkbox"/> 13.5	<input type="checkbox"/> 14	<input type="checkbox"/> 14.5	<input type="checkbox"/> 15	<input type="checkbox"/> 15.5	<input type="checkbox"/> 16	<input type="checkbox"/> 16.5	<input type="checkbox"/> 17	
	Long	<input type="checkbox"/> 15.5	<input type="checkbox"/> 16	<input type="checkbox"/> 16.5	<input type="checkbox"/> 17	<input type="checkbox"/> 17.5	<input type="checkbox"/> 18	<input type="checkbox"/> 18.5	<input type="checkbox"/> 19	<input type="checkbox"/> 19.5	
Front Mount Hangers <sup>1</sup>		Standard Selections									Requires 3" Extension for £32
	Short (70°, 80°, 90°)	<input type="checkbox"/> 4 <sup>2</sup>	<input type="checkbox"/> 4.5 <sup>2</sup>	<input type="checkbox"/> 5	<input type="checkbox"/> 5.5	<input type="checkbox"/> 6	<input type="checkbox"/> 6.5				<input type="checkbox"/> 10
		<input type="checkbox"/> 7	<input type="checkbox"/> 7.5	<input type="checkbox"/> 8	<input type="checkbox"/> 8.5	<input type="checkbox"/> 9	<input type="checkbox"/> 9.5				<input type="checkbox"/> 10.5
	Medium (70°, 80°, 90°)	<input type="checkbox"/> 4 <sup>2</sup>	<input type="checkbox"/> 4.5 <sup>2</sup>	<input type="checkbox"/> 5	<input type="checkbox"/> 5.5	<input type="checkbox"/> 6	<input type="checkbox"/> 6.5	<input type="checkbox"/> 7	<input type="checkbox"/> 7.5		<input type="checkbox"/> 11
		<input type="checkbox"/> 8	<input type="checkbox"/> 8.5	<input type="checkbox"/> 9	<input type="checkbox"/> 9.5	<input type="checkbox"/> 10	<input type="checkbox"/> 10.5	<input type="checkbox"/> 11	<input type="checkbox"/> 11.5		<input type="checkbox"/> 11.5
	Long (70°, 80°)	<input type="checkbox"/> 5	<input type="checkbox"/> 5.5	<input type="checkbox"/> 6	<input type="checkbox"/> 6.5	<input type="checkbox"/> 7	<input type="checkbox"/> 7.5	<input type="checkbox"/> 8	<input type="checkbox"/> 8.5	<input type="checkbox"/> 9	<input type="checkbox"/> 12
		<input type="checkbox"/> 9.5	<input type="checkbox"/> 10	<input type="checkbox"/> 10.5	<input type="checkbox"/> 11	<input type="checkbox"/> 11.5	<input type="checkbox"/> 12	<input type="checkbox"/> 12.5	<input type="checkbox"/> 13	<input type="checkbox"/> 13.5	<input type="checkbox"/> 13.5
PRO ELR Low Pivot Setting	Short	<input type="checkbox"/> 12 - 17.5									
	Long	<input type="checkbox"/> 15 - 21									
PRO ELR High Pivot Setting	Short	<input type="checkbox"/> 10.5 - 15.5									
	Long	<input type="checkbox"/> 13 - 19									
Fixed Front Frame (70°, 80°)	Short	<input type="checkbox"/> 11.5	<input type="checkbox"/> 12	<input type="checkbox"/> 12.5	<input type="checkbox"/> 13	<input type="checkbox"/> 13.5	<input type="checkbox"/> 14	<input type="checkbox"/> 14.5	<input type="checkbox"/> 15		
	Medium	<input type="checkbox"/> 13	<input type="checkbox"/> 13.5	<input type="checkbox"/> 14	<input type="checkbox"/> 14.5	<input type="checkbox"/> 15	<input type="checkbox"/> 15.5	<input type="checkbox"/> 16	<input type="checkbox"/> 16.5	<input type="checkbox"/> 17	
	Long	<input type="checkbox"/> 15.5	<input type="checkbox"/> 16	<input type="checkbox"/> 16.5	<input type="checkbox"/> 17	<input type="checkbox"/> 17.5	<input type="checkbox"/> 18	<input type="checkbox"/> 18.5	<input type="checkbox"/> 19	<input type="checkbox"/> 19.5	

<sup>1</sup> Not available with Titanium Frame. See Minimum Front Seat Height chart below.

<sup>2</sup> Available with 90° only

Minimum Front Seat Height with Front Mount Hangers						
Hanger Length	Short		Medium		Long	
Hanger Bend	70°	80/90°	70°	80/90°	70°	80°
Minimum Front Seat Height with Standard Selection	13.5"	13.5"	14"	15"	16"	17"
Minimum Front Seat Height with 3" Extension	14.5"	16"	16.5"	18"	18.5"	20"

### 3" Extension

*Available only with Front Mount Hangers. Provided as parts.*

- ☐ 3" Extension for Front Mount Hanger £32

### Hanger Release

*If no selection is made Classic Hanger Release will be used*

- ☐ Classic Std
- ☐ 4-Way - In line N/C  
*See reference A below. Not available with PRO ELR.*
- ☐ 4-Way - Out N/C  
*See reference B below. Not available with PRO ELR.*

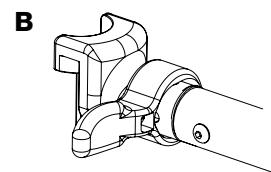
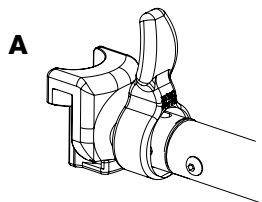

## Footrest continued

### Residual Limb Support

Residual Limb Support

- ☐ Left \_\_\_\_\_ £147 ☐ Right \_\_\_\_\_ £147  
☐ Omit Left Hanger \_\_\_\_\_ N/C ☐ Omit Right Hanger \_\_\_\_\_ N/C

#### Cover

- ☐ Smooth ☐ Air Mesh ☐ Smooth ☐ Air Mesh

#### Pad Size

- ☐ 5 x 8 ☐ 9 x 14 ☐ 5 x 8 ☐ 9 x 14  
☐ 7 x 10 ☐ 11 x 10 ☐ 7 x 10 ☐ 11 x 10  
☐ 9 x 10 ☐ 11 x 14 ☐ 9 x 10 ☐ 11 x 14

### Heel Loop

**Not available with One Piece Flip Up Angle Adjustable Footplate**

- ☐ Heel Loops \_\_\_\_\_ N/C  
☐ Adjustable Heel Loops \_\_\_\_\_ £21  
☐ Omit Heel Loops \_\_\_\_\_ N/C

### Calf Strap

- ☐ Velcro Adjustable \_\_\_\_\_ N/C  
☐ Padded Velcro Adjustable \_\_\_\_\_ £58  
☐ Bodypoint Padded AeroMesh \_\_\_\_\_ £89

## Front Seat Height and Casters

### Caster Size / Front Frame Type / Front Seat Height

**Select Front Seat Height in row corresponding to desired caster size.**

**Note: Selections in first three Front Seat Height columns use Super Low Front Frame. Super Low Front Frame not available with Titanium Frame or Fixed Front Frame.**

Caster Size	Front Seat Height												
	Uses Super Low Front Frame												
4"	<input type="checkbox"/> 13.5	<input type="checkbox"/> 14	<input type="checkbox"/> 14.5	<input type="checkbox"/> 15	<input type="checkbox"/> 15.5	<input type="checkbox"/> 16	<input type="checkbox"/> 16.5	<input type="checkbox"/> 17	<input type="checkbox"/> 17.5	<input type="checkbox"/> 18	<input type="checkbox"/> 18.5	<input type="checkbox"/> 19	<input type="checkbox"/> 19.5
5"	<input type="checkbox"/> 14.5	<input type="checkbox"/> 15	<input type="checkbox"/> 15.5	<input type="checkbox"/> 16	<input type="checkbox"/> 16.5	<input type="checkbox"/> 17	<input type="checkbox"/> 17.5	<input type="checkbox"/> 18	<input type="checkbox"/> 18.5	<input type="checkbox"/> 19	<input type="checkbox"/> 19.5	<input type="checkbox"/> 20	<input type="checkbox"/> 20.5
6"	<input type="checkbox"/> 15.5	<input type="checkbox"/> 16	<input type="checkbox"/> 16.5	<input type="checkbox"/> 17	<input type="checkbox"/> 17.5	<input type="checkbox"/> 18	<input type="checkbox"/> 18.5	<input type="checkbox"/> 19	<input type="checkbox"/> 19.5	<input type="checkbox"/> 20	<input type="checkbox"/> 20.5	<input type="checkbox"/> 21	
7"	<input type="checkbox"/> 17	<input type="checkbox"/> 17.5		<input type="checkbox"/> 18	<input type="checkbox"/> 18.5	<input type="checkbox"/> 19	<input type="checkbox"/> 19.5	<input type="checkbox"/> 20	<input type="checkbox"/> 20.5	<input type="checkbox"/> 21			
8"	<input type="checkbox"/> 17.5	<input type="checkbox"/> 18	<input type="checkbox"/> 18.5	<input type="checkbox"/> 19	<input type="checkbox"/> 19.5	<input type="checkbox"/> 20	<input type="checkbox"/> 20.5	<input type="checkbox"/> 21					

### Caster Type

- ☐ .75" Rollerblade \_\_\_\_\_ N/C  
*Available only with 4" Caster Size*
- ☐ .75" Lighted Rollerblade \_\_\_\_\_ £67  
*Available only with 4" Caster Size*
- ☐ 1" Poly \_\_\_\_\_ N/C
- ☐ 1" Poly Aluminum \_\_\_\_\_ £83  
*Available only with 4" and 5" Caster Sizes*
- ☐ 1" Pneumatic \_\_\_\_\_ £89  
*Available only with 6" and 8" Caster Sizes*
- ☐ 1.5" Poly \_\_\_\_\_ N/C  
*Not available with 7" and 8" Caster Sizes*
- ☐ 1.5" Soft Roll Aluminum \_\_\_\_\_ £83  
*Not available with 7" and 8" Caster Sizes*
- ☐ 2" Poly \_\_\_\_\_ N/C  
*Available only with 6" Caster Size*
- ☐ 2" Pneumatic w/ Foam Insert \_\_\_\_\_ £210  
*Available only with 8" Caster Size*

### Caster Housing

- ☐ Standard \_\_\_\_\_ N/C
- ☐ Performance \_\_\_\_\_ £30  
*Not available with 350 lb Weight Capacity*

### Maximum Seat Dump Reference

(Front Seat Height minus Rear Seat Height)

Seat Depth	14"	15"	16"	17"	18"	19"	20"
Maximum Dump Standard Caster Housing	1.5"	2"	2"	2"	2.5"	2.5"	2.5"
Maximum Dump Performance Caster Housing	3"	3"	3"	3.5"	3.5"	4"	4"

**Depending on configuration, chairs with Fixed Front Frame Type may achieve up to an additional .75"**

### Fork Stem

- ☐ Best Fit \_\_\_\_\_ Std  
*Ki Mobility will pick Fork and Stem combination to optimize performance based on Caster Size and Front Seat Height*
- ☐ Standard Fork Stem \_\_\_\_\_ N/C
- ☐ 3/4" Longer Fork Stem \_\_\_\_\_ N/C
- ☐ 1 1/2" Longer Fork Stem \_\_\_\_\_ N/C

### Fork Options

- ☐ Frog Legs Suspension Fork \_\_\_\_\_ £299  
*Available only with 4", 5" or 6" Caster Sizes. Not available with Caster Pin Locks, Heavy Duty Option, 2" Poly caster or 2" Pneumatic w/ Foam Insert caster.*
- End User Weight Required: \_\_\_\_\_ lbs**
- ☐ Frog Legs II Suspension System \_\_\_\_\_ £368  
*Lightweight shock absorbing fork. Available only with 4", 5" or 6" Caster Sizes. Not available with Caster Pin Locks, Heavy Duty Option, 2" Poly caster or 2" Pneumatic w/ Foam Insert caster.*
- ☐ Caster Pin Locks \_\_\_\_\_ £168  
*Not available with Performance Caster Housing, 1 1/2" Longer Fork Stem or Frog Legs Fork*

## Wheel Locks

<b>Wheel Lock</b>	
<input type="checkbox"/> Push to Lock _____	Std
<input type="checkbox"/> Push to Lock Flush Mount _____	£58
<input type="checkbox"/> Pull to Lock _____	N/C
<input type="checkbox"/> Low Profile Scissor Lock _____	£58
<i>Not available with Low Poly, Full Poly or Sentinel Solid tires</i>	
<input type="checkbox"/> Short Thro Scissor Lock _____	£92
<input type="checkbox"/> Omit Wheel Locks _____	N/C
<b>Wheel Lock Options</b>	
<input type="checkbox"/> Extension Handles _____	£42
<i>Available only with Push to Lock or Pull to Lock Wheel Locks</i>	
<input type="checkbox"/> Grade Aids _____	£126
<i>Available only with Push to Lock Wheel Locks and Pneumatic or Pneumatic with Airless Insert tires</i>	

☐ Drum Brake \_\_\_\_\_ £462  
*Available only with 20", 22" and 24" MAXX Performance Spoke wheels. Not available with Reclining Backrest, Straight without Push Handle or Straight with Fold Down Push Handle Back Posts, or Low Profile Push Handle. Axle is Quick Release.*

☐ Push to Lock      ☐ Pull to Lock

☐ Dual - Drum Brake \_\_\_\_\_ £567  
*Available only with 20", 22" and 24" MAXX Performance Spoke wheels. Not available with Reclining Backrest, Straight without Push Handle or Straight with Fold Down Push Handle Back Posts, or Low Profile Push Handle. Axle is Quick Release.*

## Rear Seat Height and Wheels

<b>Wheel Size / Tire Profile / Rear Seat Height</b>	
<i>Select Rear Seat Height in row corresponding to Wheel Size and Tire Profile. 14" Seat Depth not available with 24", 25" or 26" wheel sizes.</i>	
<input type="radio"/> Requires Universal Axle Plate <input type="checkbox"/> Any axle plate can be used (Universal, Amputee, One Arm Drive)	

Wheel Size	Tire Profile	Rear Seat Height									
20"	Low	<input type="radio"/> 11.5	<input type="checkbox"/> 12 <sup>1</sup>	<input type="radio"/> 12.5	<input type="checkbox"/> 13 <sup>1</sup>	<input type="radio"/> 13.5	<input type="checkbox"/> 14	<input type="radio"/> 14.5	<input type="checkbox"/> 15	<input type="radio"/> 15.5	<input type="radio"/> 16
	Full	<input type="radio"/> 12	<input type="checkbox"/> 12.5 <sup>1</sup>	<input type="radio"/> 13	<input type="checkbox"/> 13.5 <sup>1</sup>	<input type="radio"/> 14	<input type="checkbox"/> 14.5	<input type="radio"/> 15	<input type="checkbox"/> 15.5	<input type="radio"/> 16	<input type="radio"/> 16.5
22"	Low	<input type="radio"/> 12.5	<input type="checkbox"/> 13 <sup>1</sup>	<input type="radio"/> 13.5	<input type="checkbox"/> 14 <sup>1</sup>	<input type="radio"/> 14.5	<input type="checkbox"/> 15	<input type="radio"/> 15.5	<input type="checkbox"/> 16	<input type="radio"/> 16.5	<input type="radio"/> 17
	Full	<input type="radio"/> 13	<input type="checkbox"/> 13.5 <sup>1</sup>	<input type="radio"/> 14	<input type="checkbox"/> 14.5 <sup>1</sup>	<input type="radio"/> 15	<input type="checkbox"/> 15.5	<input type="radio"/> 16	<input type="checkbox"/> 16.5	<input type="radio"/> 17	<input type="radio"/> 17.5
24"	Low	<input type="radio"/> 13.5	<input type="checkbox"/> 14 <sup>1</sup>	<input type="radio"/> 14.5	<input type="checkbox"/> 15 <sup>1</sup>	<input type="radio"/> 15.5	<input type="checkbox"/> 16	<input type="radio"/> 16.5	<input type="checkbox"/> 17	<input type="radio"/> 17.5	<input type="radio"/> 18
	Full	<input type="radio"/> 14	<input type="checkbox"/> 14.5 <sup>1</sup>	<input type="radio"/> 15	<input type="checkbox"/> 15.5 <sup>1</sup>	<input type="radio"/> 16	<input type="checkbox"/> 16.5	<input type="radio"/> 17	<input type="checkbox"/> 17.5	<input type="radio"/> 18	<input type="radio"/> 18.5
25"	Low	<input type="radio"/> 14	<input type="checkbox"/> 14.5 <sup>1</sup>	<input type="radio"/> 15	<input type="checkbox"/> 15.5 <sup>1</sup>	<input type="radio"/> 16	<input type="checkbox"/> 16.5	<input type="radio"/> 17	<input type="checkbox"/> 17.5	<input type="radio"/> 18	<input type="radio"/> 18.5
26"	Low		<input type="checkbox"/> 15 <sup>1,2</sup>	<input type="radio"/> 15.5	<input type="checkbox"/> 16 <sup>1</sup>	<input type="radio"/> 16.5	<input type="checkbox"/> 17	<input type="radio"/> 17.5	<input type="checkbox"/> 18	<input type="radio"/> 18.5	<input type="radio"/> 19
	Full	<input type="radio"/> 15 <sup>2</sup>	<input type="checkbox"/> 15.5 <sup>1,2</sup>	<input type="radio"/> 16	<input type="checkbox"/> 16.5 <sup>1</sup>	<input type="radio"/> 17	<input type="checkbox"/> 17.5	<input type="radio"/> 18	<input type="checkbox"/> 18.5	<input type="radio"/> 19	<input type="radio"/> 19.5

<sup>1</sup> Not available with Amputee Axle Plate

<sup>2</sup> Not available with Height Adjustable Flip Back T-Arm

<b>One Arm Drive</b>	
One Arm Drive _____	£735
<i>Available only with 20", 22" and 24" spoke wheels and Quick Release Axles. Spoke wheel style is exclusive to OAD. Not available with 4 degrees of camber. Standard Handrim will be Aluminum Anodized.</i>	
Drive Handrim Side:	<input type="checkbox"/> Left <input type="checkbox"/> Right
Drive Handrim Type:	<input type="checkbox"/> Aluminum _____ N/C
	<input type="checkbox"/> Poly Coated _____ £168

<b>Axle Plate</b>	
<i>No selection needed with One Arm Drive</i>	
<input type="radio"/> Universal _____	Std
<input type="checkbox"/> Amputee _____	£147
<i>Not available with Swing Away Armrests. Required with Reclining Backrest.</i>	

<b>Rear Wheel Type</b>	
<i>No selection needed with One Arm Drive</i>	
<input type="checkbox"/> MAXX Performance Spoke _____	N/C
<input type="checkbox"/> Mag _____	£158
<i>Not available in 25" or 26" wheel sizes</i>	
<input type="checkbox"/> Superlight Spoke _____	N/C
<i>Available only in 24" and 25" wheel sizes. 25" wheel size available only with Superlight and Plastic Coated Handrims. Not available with Heavy Duty Option.</i>	
<input type="checkbox"/> Spinerger Spox (22", 24") _____	£667
<input type="checkbox"/> Spinerger Spox (25", 26") _____	£473
<input type="checkbox"/> Black Spokes _____ N/C	
<input type="checkbox"/> Colored Spokes _____ £75	
Color:	<input type="checkbox"/> Red <input type="checkbox"/> White <input type="checkbox"/> Blue <input type="checkbox"/> Yellow
Spinerger LX _____	£709
<i>Not available in 20" wheel size</i>	
<input type="checkbox"/> Black Spokes _____ N/C	
<input type="checkbox"/> Colored Spokes _____ £79	
Color:	<input type="checkbox"/> Red <input type="checkbox"/> White <input type="checkbox"/> Blue <input type="checkbox"/> Yellow
	<input type="checkbox"/> Pink <input type="checkbox"/> Green <input type="checkbox"/> Orange <input type="checkbox"/> Purple

## Rear Seat Height and Wheels continued

### Rear Tire Type

#### Full Profile

- ☐ Street Pneumatic 1 3/8" \_\_\_\_\_ Std  
*Not available on 25" wheel size*
- ☐ Full Poly 1 3/8" \_\_\_\_\_ N/C  
*Not available on Superlight wheel or 25" or 26" wheel sizes*
- ☐ Pneumatic with Airless Insert 1 3/8" \_\_\_\_\_ £95  
*Not available on Superlight wheel or 25" wheel size*
- ☐ Schwalbe HS-127 1 3/8" \_\_\_\_\_ £95  
*Available only on 24" wheel size. Not available on Mag wheel.*
- ☐ Euro Trek Knobby 1 3/8" \_\_\_\_\_ £90  
*Available only on 24" wheel size*

#### Low Profile

- ☐ Low Poly 1" \_\_\_\_\_ £95  
*Not available on Superlight wheel, 25" or 26" wheel sizes or Heavy Duty Option*
- ☐ Sentinel Solid Tire 1" \_\_\_\_\_ £95  
*Not available on Superlight wheel or 20" and 22" Mag wheels*
- ☐ High Pressure 1" \_\_\_\_\_ N/C  
*Not available on Mag wheel*
- ☐ Schwalbe One 1" \_\_\_\_\_ £95  
*Not available on Mag wheel, 20", 22" or 26" wheel sizes*
- ☐ Schwalbe Marathon Plus Evolution 1" \_\_\_\_\_ £95  
*Not available on Mag wheel, 20" or 22" wheel sizes*

### Handrim

**No selection needed with One Arm Drive**

#### Standard Handrims

- ☐ Aluminum Anodized \_\_\_\_\_ Std
- ☐ Superlight Aluminum Anodized \_\_\_\_\_ £105  
*Available only on 24" and 25" wheel sizes. Available only on MAXX Performance, Superlight or Spinergy wheels.*
- ☐ Plastic Coated \_\_\_\_\_ £95
- ☐ Projection (8 Vertical Projections) \_\_\_\_\_ £247  
*Available only with full profile tires in combination with 22"-24" and 26" MAXX Performance, or 24" Mag wheel*
- ☐ Omit Handrim \_\_\_\_\_ N/C

#### Handrim Options

- ☐ 3M Micro Grip \_\_\_\_\_ £79  
*Not available on Plastic Coated or Projection Handrims*

#### Handrim Tabs:

*Available only with Spinergy, Mag or Maxx Performance Spoke and Aluminum Anodized or Plastic Coated Handrims*

- ☐ Short Tab \_\_\_\_\_ N/C
- ☐ Long Tab \_\_\_\_\_ N/C

#### Natural Fit Handrims

**Not available on 20" wheel size or 22" Mag wheel. Not recommended with Mag wheel.**

- ☐ Natural Fit LT Regular Grip \_\_\_\_\_ £236
- ☐ Natural Fit Standard Regular Grip \_\_\_\_\_ £236
- ☐ Natural Fit LT Super Grip \_\_\_\_\_ £236
- ☐ Natural Fit Standard Super Grip \_\_\_\_\_ £236
- ☐ Natural Fit LT Omit Grip \_\_\_\_\_ £236
- ☐ Natural Fit Standard Omit Grip \_\_\_\_\_ £236

## Axles

### Axle

**No selection needed with One Arm Drive or Drum Brake**

- ☐ Quick Release \_\_\_\_\_ Std
- ☐ Quad Quick Release \_\_\_\_\_ £110  
*Not available with Mag or Spinergy wheels*

### Axle Position

- Rear Wheel Camber: ☐ 0° ☐ 2° ☐ 4°
- Center of Gravity: ☐ Rear ☐ Center ☐ Forward
- No selection needed with Amputee Axle Plate*

## Armrests

### Armrest Please select Arm Pad Option

- ☐ Height Adjustable T-Arm Tall (11.5" - 15") **New!** \_\_\_\_\_ £215
- ☐ Height Adjustable T-Arm (8.5" - 13.5") \_\_\_\_\_ £215
- ☐ Height Adjustable T-Arm Low (6.5"-10.5") \_\_\_\_\_ £215  
*If requested configuration is unavailable, Standard Height T-Arm will be used*
- ☐ Height Adjustable Flip Back T-Arm Tall (11.5"-15") **New!** \_\_\_\_\_ £200  
*Available only with Curved Rear Frame*
- ☐ Height Adjustable Flip Back T-Arm (9.5"-13.5") \_\_\_\_\_ £200  
*Available only with Curved Rear Frame*
- ☐ Flip Back (10.5") \_\_\_\_\_ N/C  
*Not available with Seat Depths less than 16". Available only with Standard Back Post.*
- ☐ Angle Adjustable Locking Extendable Flip Up \_\_\_\_\_ £236  
*Available only with Depth Adjustable and Reclining Back Posts*

### Arm Pad

**Not available with Swing Away Armrests**

- Standard Arm Pad \_\_\_\_\_ N/C ☐ Desk ☐ Full
- Waterfall Arm Pad \_\_\_\_\_ £21 ☐ Desk ☐ Full  
*Available only with Height Adjustable T-Arm and Height Adjustable T-Arm Low*
- Foam Grip \_\_\_\_\_ N/C ☐ Desk ☐ Full  
*Available only with Angle Adjustable Locking Extendable Flip Up Armrest*

### Armrest continued

- ☐ Swing Away (10.5" - 12.5") \_\_\_\_\_ £215  
*Available only with Standard Back Post. Not available with Arm Pads.*
- ☐ Omit Armrests \_\_\_\_\_ N/C



## Accessories

### Removable Side Guard

**Not available with T-Arms, Flip Back or Swing Away with Side Guard Armrests**

☐ Composite Side Guards \_\_\_\_\_ N/C

Aluminum Straight

☐ Black Matte \_\_\_\_\_ £184

☐ Match Frame Color \_\_\_\_\_ £236

*Not available with Hydrographics or Titanium Frame*

Aluminum Adjustable Fender with Foam Pad

☐ Black Matte \_\_\_\_\_ £263

☐ Match Frame Color \_\_\_\_\_ £263

*Not available with Hydrographics or Titanium Frame*

☐ Carbon Fiber Adjustable Fender \_\_\_\_\_ £341

### Anti-Tip

☐ Rear Anti-Tips \_\_\_\_\_ £79

Swing-In Anti-Tip

*Not available with 350 lb Weight Capacity, Reclining Back Post or Depth Adjustable Rear Frame*

☐ Single - Left \_\_\_\_\_ £91

*Not available with left side O<sub>2</sub> Holder*

☐ Single - Right \_\_\_\_\_ £91

*Not available with right side O<sub>2</sub> Holder*

☐ Pair \_\_\_\_\_ £185

*Not available with Cane and Crutch Holder or O<sub>2</sub> Holder*

### Pelvic Positioning Belt

☐ 1 1/2" Auto Buckle \_\_\_\_\_ £56

☐ 1 1/2" Padded Auto Buckle \_\_\_\_\_ £131

☐ 2" Airline Buckle \_\_\_\_\_ £95

Bodypoint Evoflex - Pelvic Stabilizer \_\_\_\_\_ £163

Size: ☐ Small (16-24") ☐ Medium (19-29") ☐ Large (25-37")

Bodypoint Belt Mounting Kit \_\_\_\_\_ £89

Style: ☐ Bracket ☐ Band Clamp 1"

### O<sub>2</sub> Holder

**Not available with Depth Adjustable Rear Frame**

O<sub>2</sub> Holder \_\_\_\_\_ £263

☐ Right Side ☐ Left Side

### Other Accessories

☐ Tool Kit \_\_\_\_\_ N/C

☐ Removable Underseat Pouch \_\_\_\_\_ N/C

☐ Pediatric Ki Mobility Backpack \_\_\_\_\_ £63

☐ Ki Mobility Backpack \_\_\_\_\_ £63

☐ Luggage Carrier \_\_\_\_\_ £63

*Not available with PRO ELR or Residual Limb Support*

☐ Black Neoprene Impact Guards \_\_\_\_\_ £74

☐ Clear Spoke Guards \_\_\_\_\_ £131

*Not available with Mag wheel*

☐ Black Spoke Guards \_\_\_\_\_ £131

*Not available with 20" wheel size or Mag wheel*

☐ Cane and Crutch Holder \_\_\_\_\_ £79

☐ IV Pole \_\_\_\_\_ £226

*Available only with Curved Rear Frame Type and Straight Back Posts*

## Color

**Frame Color not available with Titanium Frame Option**

### Gloss Frame Finish

☐ Black \_\_\_\_\_ N/C

☐ Blue Skies \_\_\_\_\_ N/C

☐ Bubblegum Pink \_\_\_\_\_ N/C

☐ Candy Blue \_\_\_\_\_ N/C

☐ Candy Purple \_\_\_\_\_ N/C

☐ Candy Red \_\_\_\_\_ N/C

☐ Copper \_\_\_\_\_ N/C

☐ Granny Smith \_\_\_\_\_ N/C

☐ Metallic Orange \_\_\_\_\_ N/C

☐ Yellow \_\_\_\_\_ N/C

### Matte Frame Finish

☐ Charcoal Gray \_\_\_\_\_ N/C

☐ Emerald Green \_\_\_\_\_ N/C

☐ Iridescent Burgundy \_\_\_\_\_ N/C

☐ Iridescent Navy \_\_\_\_\_ N/C

☐ Military Green \_\_\_\_\_ N/C

☐ Retro Red \_\_\_\_\_ N/C

☐ Royal Blue \_\_\_\_\_ N/C

☐ Shadow Black \_\_\_\_\_ N/C

☐ Smooth White \_\_\_\_\_ N/C

### Hydrographics Frame Finish

**Visit [www.kimobility.com](http://www.kimobility.com) for current Hydrographics options. Note selection below**

☐ \_\_\_\_\_ £630

### Colored Anodizing Package

**Select desired color. If no selection is made, black will be used.**

	Option	Standard Caster Housing <sup>2</sup>	Caster Fork <sup>1, 3</sup>	Axle Plate <sup>1</sup>
	Retail	£53	£53	£53
Color	Black	<input type="checkbox"/>	<input type="checkbox"/>	<input type="checkbox"/>
	Blue	<input type="checkbox"/>	<input type="checkbox"/>	<input type="checkbox"/>
	Bright Green	<input type="checkbox"/>	<input type="checkbox"/>	<input type="checkbox"/>
	Gold	<input type="checkbox"/>	<input type="checkbox"/>	<input type="checkbox"/>
	Orange	<input type="checkbox"/>	<input type="checkbox"/>	<input type="checkbox"/>
	Pewter	<input type="checkbox"/>	<input type="checkbox"/>	<input type="checkbox"/>
	Pink	<input type="checkbox"/>	<input type="checkbox"/>	<input type="checkbox"/>
	Purple	<input type="checkbox"/>	<input type="checkbox"/>	<input type="checkbox"/>
	Red	<input type="checkbox"/>	<input type="checkbox"/>	<input type="checkbox"/>

<sup>1</sup> Black is no charge

<sup>2</sup> Available only if corresponding option selection was made

<sup>3</sup> Not available with 2" wide casters, Frog Legs Suspension Fork or Frog Legs II Suspension System

Catalyst Front Seat Height Matrix																																	
4" Caster				5" Caster				6" Caster				7" Caster				8" Caster																	
FSH	Super Low	Stem	Fork	FSH	Super Low	Stem	Fork	FSH	Super Low	Stem	Fork	FSH	Super Low	Stem	Fork	FSH	Super Low	Stem	Fork														
15	13.5	Std	4"	16	14.5	Std	4"	17	15.5	Std	5"	18	16.5	Std	6"	19	17.5	Std	6"														
15.5	14			16.5	15.5	3/4		17.5	16.5	3/4		18.5	17			19.5	18.5	3/4															
15.5 <sup>1</sup>	14 <sup>1</sup>	3/4		17.5	16	1 1/2		18.5	17	1 1/2		18.5	17.5	3/4		20.5	n/a	1 1/2															
16	14.5			Std	16	14.5	5"	17	15.5	Std	19	18	1 1/2			19	17.5	Std	7"														
16.5 <sup>1</sup>	15 <sup>1</sup>	16.5			15	17.5		16	19.5		18																						
17	15.5	3/4		16.5	15.5	18		16.5	20		18.5	20		18.5																			
15.5	14		Std	17	16	1 1/2		17.5	16.5	Std	18.5	17	20.5	19		3/4																	
16	14.5	17.5		16	18			17	19		17.5	19.5	18.5																				
16	15	3/4	18	16.5	Std			18.5	17.5		3/4	19.5	18	20			19	1 1/2															
16.5	15.5		16.5	15		18.5		17	20			18.5	20.5	n/a																			
17	15.5	1 1/2	17	15.5		6"		19	17.5	1 1/2		19	18	3/4		21	n/a			1 1/2													
17.5	16		17.5	16	19.5			18	19.5		18.5	20.5	19																				
16.5	15	Std	17.5	16	7"		18	16.5	Std		20	19	1 1/2			21	n/a																
17	15.5		18	16.5			18.5	17		20.5	n/a																						
17	16	3/4	18.5	17			1 1/2	19		17.5	20					18.5																	
17.5	16.5		18	16.5				19.5	18	20.5	19																						
18	16.5	1 1/2	18.5	17		3/4		18.5	17.5	21	n/a																						
18.5	17		19	17.5			7"	19	18																								
18	16.5	Std	18	16.5				7"	19.5									18.5		1 1/2													
18.5	17		18.5	17		20			19																								
18.5	17.5	3/4	19	17.5		1 1/2			19.5									18												3/4			
19	18		18.5	17.5	20				18.5																								
19.5	18.5	1 1/2	19	18	3/4				20.5									19		1 1/2													
20	19		19.5	18.5		21	n/a																										
				19.5		18	1 1/2		6" x 2" caster not available with 5" fork																								
				20	18.5																												
				20.5	19																												

<sup>1</sup> Not available with 4 x 1.5" Soft Roll Aluminum

Seat heights with "FSH" heading available with Standard Front Frame. Seat heights with "Super Low" heading available with Super Low Front Frame. Actual seat height may vary depending upon configuration.



## Axiom G, S and P Cushions

Select size in chart at right. Weight capacity: 350 lbs.

### Axiom G, S and P Cushions

- ☐ Axiom G £79  
☐ Axiom S £110  
☐ Axiom P £155

Axiom G, S or P Cushion Quantity: ☐ 1 ☐ 2  
If no selection is made, quantity 1 will be selected

		Width								
		14"	15"	16"	17"	18"	19"	20"	21"	22"
Depth	14"	<input type="checkbox"/>								
	15"	<input type="checkbox"/>	<input type="checkbox"/>	<input type="checkbox"/>						
	16"	<input type="checkbox"/>	<input type="checkbox"/>	<input type="checkbox"/>	<input type="checkbox"/>	<input type="checkbox"/>	<input type="checkbox"/>	<input type="checkbox"/>		
	17"	<input type="checkbox"/>	<input type="checkbox"/>	<input type="checkbox"/>	<input type="checkbox"/>	<input type="checkbox"/>	<input type="checkbox"/>	<input type="checkbox"/>		
	18"	<input type="checkbox"/>	<input type="checkbox"/>	<input type="checkbox"/>	<input type="checkbox"/>	<input type="checkbox"/>	<input type="checkbox"/>	<input type="checkbox"/>		<input type="checkbox"/>
	19"		<input type="checkbox"/>	<input type="checkbox"/>	<input type="checkbox"/>	<input type="checkbox"/>	<input type="checkbox"/>	<input type="checkbox"/>		<input type="checkbox"/>
	20"		<input type="checkbox"/>	<input type="checkbox"/>	<input type="checkbox"/>	<input type="checkbox"/>	<input type="checkbox"/>	<input type="checkbox"/>		<input type="checkbox"/>
	21"			<input type="checkbox"/>		<input type="checkbox"/>	<input type="checkbox"/>	<input type="checkbox"/>		<input type="checkbox"/>
	22"			<input type="checkbox"/>		<input type="checkbox"/>	<input type="checkbox"/>	<input type="checkbox"/>		<input type="checkbox"/>

## Axiom SP Cushions

Select size in chart at right. Weight capacity: 350 lbs.

### Axiom SP Cushions

- ☐ Axiom SP - Visco £340  
☐ Axiom SP - Fluid £315

Axiom SP Cushion Quantity: ☐ 1 ☐ 2  
If no selection is made, quantity 1 will be selected

		Width								
		14"	15"	16"	17"	18"	19"	20"	21"	22"
Depth	14"	<input type="checkbox"/>	<input type="checkbox"/>	<input type="checkbox"/>						
	15"	<input type="checkbox"/>	<input type="checkbox"/>	<input type="checkbox"/>	<input type="checkbox"/>	<input type="checkbox"/>				
	16"	<input type="checkbox"/>	<input type="checkbox"/>	<input type="checkbox"/>	<input type="checkbox"/>	<input type="checkbox"/>	<input type="checkbox"/>	<input type="checkbox"/>		<input type="checkbox"/>
	17"	<input type="checkbox"/>	<input type="checkbox"/>	<input type="checkbox"/>	<input type="checkbox"/>	<input type="checkbox"/>	<input type="checkbox"/>	<input type="checkbox"/>		<input type="checkbox"/>
	18"	<input type="checkbox"/>	<input type="checkbox"/>	<input type="checkbox"/>	<input type="checkbox"/>	<input type="checkbox"/>	<input type="checkbox"/>	<input type="checkbox"/>	<input type="checkbox"/>	<input type="checkbox"/>
	19"	<input type="checkbox"/>	<input type="checkbox"/>	<input type="checkbox"/>	<input type="checkbox"/>	<input type="checkbox"/>	<input type="checkbox"/>	<input type="checkbox"/>	<input type="checkbox"/>	<input type="checkbox"/>
	20"	<input type="checkbox"/>	<input type="checkbox"/>	<input type="checkbox"/>	<input type="checkbox"/>	<input type="checkbox"/>	<input type="checkbox"/>	<input type="checkbox"/>	<input type="checkbox"/>	<input type="checkbox"/>
	21"		<input type="checkbox"/>	<input type="checkbox"/>	<input type="checkbox"/>	<input type="checkbox"/>	<input type="checkbox"/>	<input type="checkbox"/>	<input type="checkbox"/>	<input type="checkbox"/>
	22"		<input type="checkbox"/>	<input type="checkbox"/>	<input type="checkbox"/>	<input type="checkbox"/>	<input type="checkbox"/>	<input type="checkbox"/>	<input type="checkbox"/>	<input type="checkbox"/>

## Axiom Cushion Accessories

### Outer Covers

- ☐ Axiom G Extra Outer Cover £59  
☐ Axiom S Extra Outer Cover £67  
☐ Axiom P Extra Outer Cover £76  
☐ Axiom SP Extra Visco Outer Cover £84  
☐ Axiom SP Extra Fluid Outer Cover £84

Outer Cover Quantity: ☐ 1 ☐ 2  
If no selection is made, quantity 1 will be selected

### Inner Covers

- ☐ Axiom SP Extra Visco Inner Cover £84  
☐ Axiom SP Extra Fluid Inner Cover £84

Inner Cover Quantity: ☐ 1 ☐ 2  
If no selection is made, quantity 1 will be selected

### Solid Seat Insert

Select size in chart below. Weight capacity: 350 lbs.

Solid Seat Insert £46

		Width								
		14"	15"	16"	17"	18"	19"	20"	21"	22"
Depth	14"	<input type="checkbox"/>	<input type="checkbox"/>	<input type="checkbox"/>						
	15"	<input type="checkbox"/>	<input type="checkbox"/>	<input type="checkbox"/>	<input type="checkbox"/>					
	16"	<input type="checkbox"/>	<input type="checkbox"/>	<input type="checkbox"/>	<input type="checkbox"/>	<input type="checkbox"/>	<input type="checkbox"/>	<input type="checkbox"/>		<input type="checkbox"/>
	17"	<input type="checkbox"/>	<input type="checkbox"/>	<input type="checkbox"/>	<input type="checkbox"/>	<input type="checkbox"/>	<input type="checkbox"/>	<input type="checkbox"/>		<input type="checkbox"/>
	18"	<input type="checkbox"/>	<input type="checkbox"/>	<input type="checkbox"/>	<input type="checkbox"/>	<input type="checkbox"/>	<input type="checkbox"/>	<input type="checkbox"/>	<input type="checkbox"/>	<input type="checkbox"/>
	19"	<input type="checkbox"/>	<input type="checkbox"/>	<input type="checkbox"/>	<input type="checkbox"/>	<input type="checkbox"/>	<input type="checkbox"/>	<input type="checkbox"/>	<input type="checkbox"/>	<input type="checkbox"/>
	20"	<input type="checkbox"/>	<input type="checkbox"/>	<input type="checkbox"/>	<input type="checkbox"/>	<input type="checkbox"/>	<input type="checkbox"/>	<input type="checkbox"/>	<input type="checkbox"/>	<input type="checkbox"/>
	21"		<input type="checkbox"/>	<input type="checkbox"/>	<input type="checkbox"/>	<input type="checkbox"/>	<input type="checkbox"/>	<input type="checkbox"/>	<input type="checkbox"/>	<input type="checkbox"/>
	22"		<input type="checkbox"/>	<input type="checkbox"/>	<input type="checkbox"/>	<input type="checkbox"/>	<input type="checkbox"/>	<input type="checkbox"/>	<input type="checkbox"/>	<input type="checkbox"/>

Solid Seat Insert Quantity: ☐ 1 ☐ 2  
If no selection is made, quantity 1 will be selected

## Axiom Back

Select back that is the same or up to 2" narrower than the width of the frame. Hardware is included with back. Low Back selections are not available with headrests, modifications, or posture supports. Weight capacity: 300 lbs.

### Axiom Posterior Back (PB)

		Width					
		12"	14"	16"	18"	20"	22"
		Retail £499	£499	£499	£499	£499	£499
Height	Low	8"	<input type="checkbox"/> AXPB1208	<input type="checkbox"/> AXPB1408	<input type="checkbox"/> AXPB1608	<input type="checkbox"/> AXPB1808	<input type="checkbox"/> AXPB2008
		10"		<input type="checkbox"/> AXPB1410	<input type="checkbox"/> AXPB1610	<input type="checkbox"/> AXPB1810	<input type="checkbox"/> AXPB2010
		12"	<input type="checkbox"/> AXPB1212	<input type="checkbox"/> AXPB1412	<input type="checkbox"/> AXPB1612	<input type="checkbox"/> AXPB1812	<input type="checkbox"/> AXPB2012
	Mid	14"		<input type="checkbox"/> AXPB1414	<input type="checkbox"/> AXPB1614	<input type="checkbox"/> AXPB1814	<input type="checkbox"/> AXPB2014
		16"	<input type="checkbox"/> AXPB1216	<input type="checkbox"/> AXPB1416	<input type="checkbox"/> AXPB1616	<input type="checkbox"/> AXPB1816	<input type="checkbox"/> AXPB2016
		18"		<input type="checkbox"/> AXPB1418	<input type="checkbox"/> AXPB1618	<input type="checkbox"/> AXPB1818	<input type="checkbox"/> AXPB2018

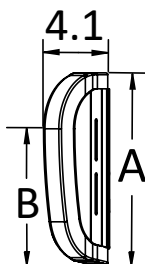

Axiom Posterior Back - Low

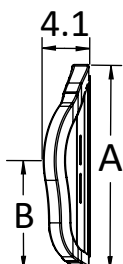

Axiom Posterior Back - Mid

Axiom Posterior Back Measurement Reference				
		Back Height	A	B
Height	Low	8"	10"	6.5"
		10"	12"	8.5"
		12"	14"	10.5"
	Mid	14"	16"	8.5"
		16"	18"	9.5"
		18"	20"	10.5"

2.25"

### Axiom Posterior Lateral Back (PL)

		Width					
		12"	14"	16"	18"	20"	22"
		Retail £530	£530	£530	£530	£530	£530
Height	Low	8"	<input type="checkbox"/> AXPL1208	<input type="checkbox"/> AXPL1408	<input type="checkbox"/> AXPL1608	<input type="checkbox"/> AXPL1808	<input type="checkbox"/> AXPL2008
		10"		<input type="checkbox"/> AXPL1410	<input type="checkbox"/> AXPL1610	<input type="checkbox"/> AXPL1810	<input type="checkbox"/> AXPL2010
		12"	<input type="checkbox"/> AXPL1212	<input type="checkbox"/> AXPL1412	<input type="checkbox"/> AXPL1612	<input type="checkbox"/> AXPL1812	<input type="checkbox"/> AXPL2012
	Mid	14"		<input type="checkbox"/> AXPL1414	<input type="checkbox"/> AXPL1614	<input type="checkbox"/> AXPL1814	<input type="checkbox"/> AXPL2014
		16"	<input type="checkbox"/> AXPL1216	<input type="checkbox"/> AXPL1416	<input type="checkbox"/> AXPL1616	<input type="checkbox"/> AXPL1816	<input type="checkbox"/> AXPL2016
		18"		<input type="checkbox"/> AXPL1418	<input type="checkbox"/> AXPL1618	<input type="checkbox"/> AXPL1818	<input type="checkbox"/> AXPL2018
	Tall	20"	<input type="checkbox"/> AXPL1220	<input type="checkbox"/> AXPL1420	<input type="checkbox"/> AXPL1620	<input type="checkbox"/> AXPL1820	<input type="checkbox"/> AXPL2020
		22"		<input type="checkbox"/> AXPL1422	<input type="checkbox"/> AXPL1622	<input type="checkbox"/> AXPL1822	<input type="checkbox"/> AXPL2022

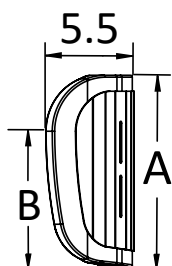

Axiom Posterior Lateral Back - Low

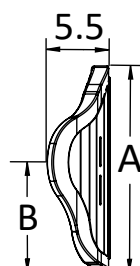

Axiom Posterior Lateral Back - Mid

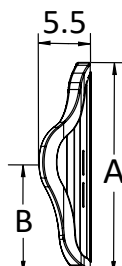

Axiom Posterior Lateral Back - Tall

Axiom Posterior Lateral Back Measurement Reference				
		Back Height	A	B
Height	Low	8"	10"	6.5"
		10"	12"	8.5"
		12"	14"	10.5"
	Mid	14"	16"	8.5"
		16"	18"	9.5"
		18"	20"	10.5"
	Tall	20"	22"	11.5"
		22"	24"	12.5"

3.65"

## Axiom Back continued

Select back that is the same or up to 2" narrower than the width of the frame. Hardware is included with back. Weight capacity: 300 lbs.

### Axiom Deep Lateral Back (DL)

		Width						
		12"	14"	16"	18"	20"	22"	
		Retail	£610	£610	£610	£610	£610	£610
Height	Mid	14"	<input type="checkbox"/> AXDL1214	<input type="checkbox"/> AXDL1414	<input type="checkbox"/> AXDL1614	<input type="checkbox"/> AXDL1814	<input type="checkbox"/> AXDL2014	<input type="checkbox"/> AXDL2214
		16"		<input type="checkbox"/> AXDL1416	<input type="checkbox"/> AXDL1616	<input type="checkbox"/> AXDL1816	<input type="checkbox"/> AXDL2016	
		18"	<input type="checkbox"/> AXDL1218	<input type="checkbox"/> AXDL1418	<input type="checkbox"/> AXDL1618	<input type="checkbox"/> AXDL1818	<input type="checkbox"/> AXDL2018	<input type="checkbox"/> AXDL2218
	Tall	20"	<input type="checkbox"/> AXDL1220	<input type="checkbox"/> AXDL1420	<input type="checkbox"/> AXDL1620	<input type="checkbox"/> AXDL1820	<input type="checkbox"/> AXDL2020	
		22"		<input type="checkbox"/> AXDL1422	<input type="checkbox"/> AXDL1622	<input type="checkbox"/> AXDL1822	<input type="checkbox"/> AXDL2022	<input type="checkbox"/> AXDL2222

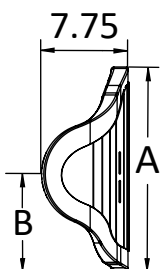

Axiom Deep Lateral Back - Mid

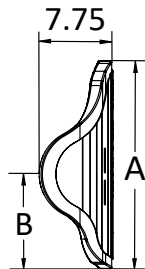

Axiom Deep Lateral Back - Tall

Axiom Deep Lateral Back Measurement Reference									
		Back Height	A	B <sup>1</sup>					Shell Contour Depth
Height	Mid	14"	16"	8.25"	8.25"	8.25"	8.25"	8.25"	6"
		16"	18"	9.25"	9.25"	9.25"	9.25"	9.25"	
		18"	20"	10.25"	10.25"	10.25"	10.25"	10.25"	
	Tall	20"	22"	9.5"	9.75"	10"	10.25"	10.25"	
		22"	24"	10.75"	11"	11.25"	11.5"	11.75"	

<sup>1</sup> Measurement based on back width

## Axiom Back Accessories

### Headrest and Hardware

Choose headrest and hardware combination in chart below. Not available with Low Backs.

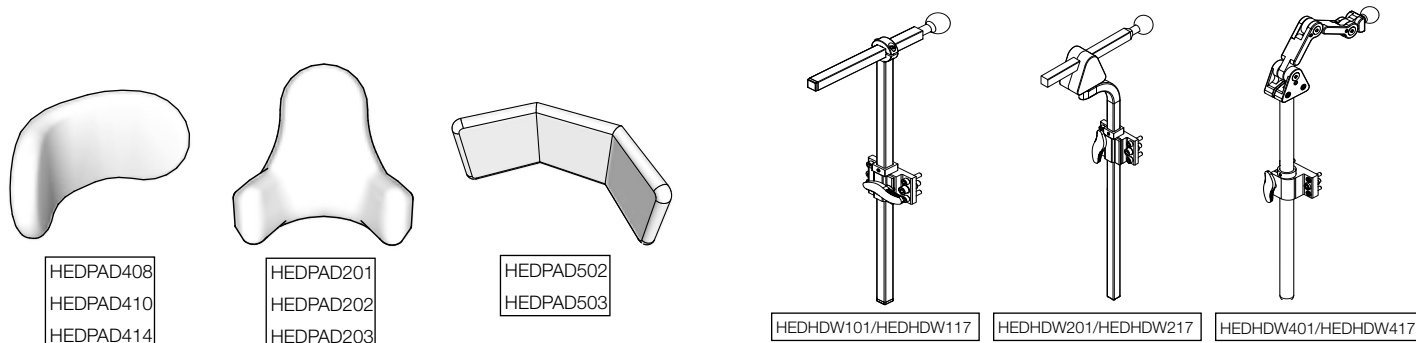

			Hardware					
			Standard Straight Back Mount Hardware with Ball		Multi Axis Removable Hardware with Horizontal Bar		Headrest Hardware with Ball	
			HEDHDW101 / HEDHDW117		HEDHDW201 / HEDHDW217		HEDHDW401 / HEDHDW417	
	Description	Item Code	Kio Code	Retail	Kio Code	Retail	Kio Code	Retail
Headrest Pad	Comfort Plus Headrest 8"	<b>HEDPAD408</b>	<input type="checkbox"/> HDR001	£233	<input type="checkbox"/> HDR009	£263	<input type="checkbox"/> HDR017	£326
	Comfort Plus Headrest 10"	<b>HEDPAD410</b>	<input type="checkbox"/> HDR002	£233	<input type="checkbox"/> HDR010	£263	<input type="checkbox"/> HDR018	£326
	Comfort Plus Headrest 14"	<b>HEDPAD414</b>	<input type="checkbox"/> HDR003	£233	<input type="checkbox"/> HDR011	£263	<input type="checkbox"/> HDR019	£326
	Small All Positioning Headrest Pad and Ring Only	<b>HEDPAD201</b>	<input type="checkbox"/> HDR004	£233	<input type="checkbox"/> HDR012	£263	<input type="checkbox"/> HDR020	£326
	Medium All Positioning Headrest Pad and Ring Only	<b>HEDPAD202</b>	<input type="checkbox"/> HDR005	£233	<input type="checkbox"/> HDR013	£263	<input type="checkbox"/> HDR021	£326
	Large All Positioning Headrest Pad and Ring Only	<b>HEDPAD203</b>	<input type="checkbox"/> HDR006	£233	<input type="checkbox"/> HDR014	£263	<input type="checkbox"/> HDR022	£326
	Tri-Comfort Plus Headrest 14"	<b>HEDPAD502</b>	<input type="checkbox"/> HDR007	£242	<input type="checkbox"/> HDR015	£272	<input type="checkbox"/> HDR023	£335
	Tri-Comfort Plus Headrest 19"	<b>HEDPAD503</b>	<input type="checkbox"/> HDR008	£242	<input type="checkbox"/> HDR016	£272	<input type="checkbox"/> HDR024	£335

### Headrest Hardware Options

	Description	Item Code	Retail
<input type="checkbox"/>	Headrest Flip Down Mount <i>Available only with HEDHDW401/HEDHDW417</i>	HDR100	£147
<input type="checkbox"/>	Universal Mounting Plate <i>For use with other manufacturer headrests</i>	UMP	£37

## Axiom Back Accessories continued

Lateral Support						
Pair	Left	Right	Description	Item Code	Pair	Each
Laterals for Posterior Back						
<input type="checkbox"/>	<input type="checkbox"/>	<input type="checkbox"/>	3 x 4 Lateral Pads with Fixed Mounting Hardware for Axiom Posterior Back	LF3x4P	£256	£128
<input type="checkbox"/>	<input type="checkbox"/>	<input type="checkbox"/>	4 x 5 Lateral Pads with Fixed Mounting Hardware for Axiom Posterior Back	LF4x5P	£256	£128
<input type="checkbox"/>	<input type="checkbox"/>	<input type="checkbox"/>	3 x 4 Lateral Pads with Swing Away Mounting Hardware for Axiom Posterior Back	LS3x4P	£546	£273
<input type="checkbox"/>	<input type="checkbox"/>	<input type="checkbox"/>	4 x 5 Lateral Pads with Swing Away Mounting Hardware for Axiom Posterior Back	LS4x5P	£546	£273
Laterals for Posterior Lateral Back						
<input type="checkbox"/>	<input type="checkbox"/>	<input type="checkbox"/>	3 x 4 Lateral Pads with Fixed Mounting Hardware for Axiom Posterior Lateral Back	LF3x4L	£256	£128
<input type="checkbox"/>	<input type="checkbox"/>	<input type="checkbox"/>	4 x 5 Lateral Pads with Fixed Mounting Hardware for Axiom Posterior Lateral Back	LF4x5L	£256	£128
<input type="checkbox"/>	<input type="checkbox"/>	<input type="checkbox"/>	3 x 4 Lateral Pads with Swing Away Mounting Hardware for Axiom Posterior Lateral Back	LS3x4L	£546	£273
<input type="checkbox"/>	<input type="checkbox"/>	<input type="checkbox"/>	4 x 5 Lateral Pads with Swing Away Mounting Hardware for Axiom Posterior Lateral Back	LS4x5L	£546	£273

### Axiom Lateral Support Modifications

**Extended lead times will apply. Modified Lateral Supports are not eligible for refund.**

	Description	Item Code	Retail
<input type="checkbox"/>	Modification for Chest Strap attached to Lateral Supports	AXMLATMT	N/C

### Privacy Flap

	Description	Retail
<input type="checkbox"/>	Privacy Flap	£38

### Shoulder Guides

	Description	Item Code	Retail
<input type="checkbox"/>	Shoulder Strap Guides and Mount <i>Selection of a modification from the Axiom Back Modifications required in order to mount Shoulder Guides. Not available with Low Backs.</i>	AXBSG	£37

### Therafin Posture Support

**Selection of a modification from the Axiom Back Modifications section required in order to mount posture supports. Not available with Low Backs.**

	Description	Item Code	Retail
<input type="checkbox"/>	Small Static Therafit 2-Piece Chest Strap with H & L Adj and 1" Safety Strap	60153T	£121
<input type="checkbox"/>	Medium Static Therafit 2-Piece Chest Strap with H & L Adj and 1" Safety Strap	60154T	£121
<input type="checkbox"/>	Large Static Therafit 2-Piece Chest Strap with H & L Adj and 1" Safety Strap	60155T	£121
<input type="checkbox"/>	Small Dynamic Therafit Chest Strap with Dual D-Ring Adjustment	60110T	£95
<input type="checkbox"/>	Medium Dynamic Therafit Chest Strap with Dual D-Ring Adjustment	60111T	£95
<input type="checkbox"/>	Large Dynamic Therafit Chest Strap with Dual D-Ring Adjustment	60112T	£95
<input type="checkbox"/>	Small Dynamic Therafit Comfortfit Full Vest	30589T	£140
<input type="checkbox"/>	Medium Dynamic Therafit Comfortfit Full Vest	30590T	£140
<input type="checkbox"/>	Large Dynamic Therafit Comfortfit Full Vest	30591T	£140
<input type="checkbox"/>	XLarge Dynamic Therafit Comfortfit Full Vest	30592T	£140
<input type="checkbox"/>	XXLarge Dynamic Therafit Comfortfit Full Vest	30593T	£140
<input type="checkbox"/>	Small Dynamic Therafit Comfortfit Trim Vest	30618T	£142
<input type="checkbox"/>	Medium Dynamic Therafit Comfortfit Trim Vest	30619T	£142
<input type="checkbox"/>	Large Dynamic Therafit Comfortfit Trim Vest	30620T	£142
<input type="checkbox"/>	XLarge Dynamic Therafit Comfortfit Trim Vest	30621T	£142
<input type="checkbox"/>	XXLarge Dynamic Therafit Comfortfit Trim Vest	30622T	£142

## Axiom Back Modifications

*Extended lead times will apply for all modifications. Makes back non-refundable.*

### Axiom Back Modifications

*Choose modification to add holes to the back shell in order to mount posture supports. Not available with Low Backs.*

	Description	Item Code	Retail
<input type="checkbox"/>	Modification for 4 Point Harness	AXM4PT	N/C
<input type="checkbox"/>	Modification for 2 Point Chest Strap	AXM2PT	N/C
<input type="checkbox"/>	Modification for Shoulder Guides	AXMSG	N/C

### Painted Back Shell Modification

*If no selection is made, standard Shadow Black will be used with no additional lead time*

	Gloss Finish	Item Code	Retail
<input type="checkbox"/>	Black	AXMBLK	N/C
<input type="checkbox"/>	Blue Skies	AXMSKY	N/C
<input type="checkbox"/>	Bubblegum Pink	AXMPNK	N/C
<input type="checkbox"/>	Candy Blue	AXMCBL	N/C
<input type="checkbox"/>	Candy Purple	AXMPUR	N/C
<input type="checkbox"/>	Candy Red	AXMRED	N/C
<input type="checkbox"/>	Copper	AXMCOP	N/C
<input type="checkbox"/>	Granny Smith	AXMGSM	N/C
<input type="checkbox"/>	Metallic Orange	AXMMOR	N/C
<input type="checkbox"/>	Silver	AXMSIL	N/C
<input type="checkbox"/>	Teal	AXMTEA	N/C
<input type="checkbox"/>	Yellow	AXMYLW	N/C

	Matte Finish	Item Code	Retail
<input type="checkbox"/>	Charcoal Gray	AXMCGM	N/C
<input type="checkbox"/>	Emerald Green	AXMEGM	N/C
<input type="checkbox"/>	Iridescent Burgundy	AXMIBM	N/C
<input type="checkbox"/>	Iridescent Navy	AXMINM	N/C
<input type="checkbox"/>	Military Green	AXMAGM	N/C
<input type="checkbox"/>	Retro Red	AXMRRM	N/C
<input type="checkbox"/>	Royal Blue	AXMRBM	N/C
<input type="checkbox"/>	Smooth White	AXMSWM	N/C